DO YOU WANT A SITUATION ?
ADVERTISE FOR ONE A Million Readers Will See Your Ad.
April 4, 1906.
BOSTON AMERICAN
Gentlemen:—I want to thank you. Both my girls got plenty of work through your Want Ad. Column.
G. L. 27 Winslow st.

HEARST'S
BOSTON AMERICAN
THE TWENTIETH CENTURY NEWSPAPER
WEATHER FORECAST. Cloudy; Light Winds.
NIGHT EDITION

VOL. 3—No. 125. 10 PAGES BOSTON, WEDNESDAY, JULY 25, 1906.
Copyright, 1906, by the New England Newspaper Publishing Company.
10 PAGES PRICE ONE CENT.

POLICE RESERVES OUT IN TROLLEY STRIKE

START CARS UNDER GUARD

STRIKERS DENOUNCE ACTS OF VIOLENCE—COUNSEL ORDER

On behalf of the striking street car employes, I wish to declare most emphatically that not one of our men has engaged or will engage in any acts of violence during our controversy with the railway people. We most sincerely regret that attacks have been made upon the cars. As law-abiding citizens our men will continue to do all in their power to prevent any repetition of these acts.

—Statement made to the BOSTON AMERICAN to-day by District Organizer Denis Fitzgerald of the Association of Street Railway Employes of the United States, who is directing the New Bedford strike.

PULAJANES ROUTED, 50 SLAIN, 60 WOUNDED IN BATTLE IN LEYTE

DEADLY FIRE OF COLORED REGULARS HURLS BACK FILIPINO FANATICS.

Special Cable to Boston American.

MANILA, July 25.—A punitive expedition, consisting of a detachment of the Twenty-fourth colored infantry and a company of native constabulary, was attacked to-day by a horde of Pulajanes while on the trail between the towns of Talosa and Damanat, Island of Leyte, and a desperate battle took place, resulting in the rout of the fanatics with a loss of fifty killed and more than sixty wounded, while on the American side only one sergeant of the constabulary was wounded.

Captain McMaster of the Twenty-fourth and Major Nevill of the constabulary encountered the Pulajanes after leaving the town of Lauben Bon, and were in pursuit of the natives who cut up the constabulary two days ago, killing Lieutenant Warwick and Scout McBride and twelve men.

Got Wind of Night Attack.

The punitive expedition learned from friendly natives the night before that a large body of Pulajanes was moving north and would attack during the night. The advance guard of the colored troops met what was thought to be a small band of the enemy, and opened fire, retreating in the direction of the main body.

Hearing the shots, Captain McMaster rushed forward with his fifty-five men, and Nevill with fifty native soldiers formed his men into double file, expecting an ambush.

Confident of themselves after the victory of the day before, the Pulajanes swarmed from the jungle, and the engagement became general. A large number of the enemy in the lead tried to rush in upon the troops and overwhelm them by force of numbers, and fight in close action with bolos, but Captain McMaster ordered the regulars to fire by volley, and before the natives could cross the intervening space they were hurled back by volleys from the muzzle guns, followed by a steady fire from the constabulary.

Fled in Disorder.

The negro troops separated and the constabulary, in columns of twos, went forward and deployed for the charge. Their daughter of the leaders had the desired effect, and the Pulajanes turned and fled in wild disorder. The action was quick and sharp, and so deadly was the fire from the men of the Twenty-fourth that the slain and wounded were piled together all the trail.

Although the Pulajanes kept up a deadly fire from the brush while the helmen tried to rush the troops, there was no loss among the regulars. A sergeant of constabulary, who was on the point of the advance guard, in an exposed position, was slightly wounded in the exchange of shots.

After the action the troops moved forward cautiously until high ground was reached, and then made preparations to repulse an attack, fearing that the Pulajanes would return in better order with reinforcements during the night.

The last news from Major Nevill stated that he was holding his position, and would remain there during the night unless the scouts found the hamelting territory had been deserted by the fanatics. It is probable he will wait for reinforcements, so several companies from the Eighth Infantry which had just arrived in Leyte took the field upon disembarking.

General Allen, commander-in-chief of the constabulary, accompanied the detachment and will personally direct the operations.

Ready to Rush Reinforcements.

Brigadier-General Jesse Lee, commanding the Department of the Visayas, has assured Major-General Leonard Wood that there are sufficient troops in the field, but the transport Kilpatrick is in the bay here with steam up ready to sail for Leyte and the Thirteenth and Fifteenth Infantry regiments in Fort McKinley have been ordered to prepare for the field.

Army circles here are intensely interested in the condition of affairs, and the news of the battle created considerable excitement in the various headquarters.

Major-General Wood, in command of the Philippine division, said to-day that he had no doubt that the fighting would be over, expressing confidence in the ability of the Eighth Infantry to quiet the Pulajanes, but he intimated that there would be no lack of troops in Leyte while there were any indications of trouble.

Other officers said that they were not sure that the Pulajanes would not keep up the fighting in the hope that the tribes in Samara would break out in sympathy.

Governor-General Ide has appealed to the military authorities for a larger force of regulars in Leyte, and the Eighth Infantry was distributed at once for Iloilo, and an additional battalion of the Twenty-fourth was sent from Camp Bumpus.

Ladrone Chiefs Surrender.

General Allen was intending to take the field in Cebu against the Ladrones there, but changed his plans when he learned that the Ladrone chiefs and forty-eight men had surrendered. Governor Osmena reports that there are no more outlaw bands and that the island is completely pacified.

Filipino and European officials among the civil authorities attribute the sudden break-up and end of the Ladrone band to the arrest and capture of so many of the old leaders within the past few weeks.

General Geitarano was supposed to have been killed this year. He, with Julio Villarin, kept the enemy in the mountains of Cebu for years. It now appears that there is no actual proof that Geitarano met his death in jumping over a cliff in Balanga's province, as reported.

Molatan, Macario Sakay, Villefuerte, Deogracias Cayetano and Natividad have all been captured or have surrendered. They have pleaded guilty to charges of outlawry in Cavite. These men are the last of the Ladrone chiefs who have any influence with the outlaw bands, and their careers extend back to a time before the American occupation of the Philippines.

FOR MEMORIAL LIBRARY.

LANCASTER, N. H., July 25.—Congressman William D. Weeks is to build a library here in memory of his father, to contain 30,000 volumes.

THE WEATHER

Fair to-night. Thursday fair and somewhat cooler. Light variable winds.

High tide—1:35 a. m., 2:02 p. m.
Sun rises 4:29, sets 7:12.
Moon sets 9:44.

With Simon Donovan in Attendance Fenway

GRAFT PROBE BEGINS

Dredging Contractor Takes Books to Courthouse To-day to Go Before Grand Jury.

With Chief Engineer Dorr of the sewer department of the city giving evidence, and Contractor Simon Donovan on the rack for an hour before District Attorney Moran, the Fenway graft investigation by the grand jury began to-day.

When Donovan arrived at the District Attorney's office he brought with him his books, which he will be given an opportunity to show to the grand jury. He was ushered into the private office of Assistant District Attorney Dernfield, and District Attorney Moran went in there with him. They were closeted for an hour, at the expiration of which time Mr. Moran came out and Donovan remained. As the grand jury session began he still sat in Mr. Dernfield's office, and it appeared as though he was waiting to be called before the investigating body. He was later excused for the day.

In the meantime Chief Engineer Edgar S. Dorr, head of the sewer department, who assisted District Attorney Asa P. French of Norfolk County in investigating the Fenway graft, Mr. French having been engaged especially for this work, had appeared at the courthouse with an armful of maps and papers, and went into the office of Assistant District Attorney Richardson, where Mr. Richardson talked with him for an hour.

Moran Scores Bailey.

At 11 o'clock the Grand Jury opened its session, and Engineer Dorr at once went before it. In the room were Assistant District Attorneys Dwyer and Richardson.

In connection with the statement by Attorney Bailey, Donovan's counsel, as to the publication of an interview he had with District Attorney Moran, this statement was made to-day by the District Attorney:

"The conversation which Mr. Bailey had in the District Attorney's office was not private. It was publicly known that Mr. Donovan had been summoned to appear before the Grand Jury.

"The District Attorney is a public official. The public has a right to know what its servant, the District Attorney, is doing, and as long as I am District Attorney the public will know what I am doing, except when publicity will interfere with the course of justice.

"Neither Mr. Bailey nor any other attorney can have any private conversation with me. They will be public or not private as I determine.

"If publicity will interfere with the course of justice, the conversation will be private, if publicity will not interfere with the course of justice, I will publish as little or as much as I please."

Publicity Aids Case.

"The publication of the fact that Mr. Donovan did not appear before the Grand Jury as expected, but he did decide to appear before Wednesday, was not such as to interfere with the course of justice.

"On the contrary, I believe that the publicity given to that fact caused both Mr. Donovan and Mr. Bailey to change their minds, for it is evident that any attempt upon the part of Mr. Donovan or his attorney to prevent the District Attorney from examining Mr. Donovan and his books would indicate to the public that there was concealing in the books which Mr. Donovan and his attorney desired to have concealed from the District Attorney.

"The publicity given to the affair, therefore, has been beneficial to the interests of justice."

STREUB BOY'S FATHER IN CELL AS A WITNESS

GREAT BARRINGTON, July 25.—The postponed inquest into the death of John Streub, the twelve-year-old boy who is believed to have been murdered, and in connection with whose death his father is held as a witness, began today.

The opening of the district court was under dramatic circumstances. Mrs. Streub, who had fainted many times yesterday and who had several times during the night, when her husband was locked up, appeared in the courtroom today, pale and trembling. She plainly showed the effect of her terrible ordeal yesterday.

The climax in the case is expected to occur today, as after eight hours of probing into the mystery which surrounds the fate of the boy and the examination of sixteen witnesses, the court officers decided to retain Streub in custody, although they allowed the other members of the family to go home.

Streub was put on the stand at 12:25 o'clock yesterday and questioned until 4:15, when the court adjourned for luncheon. Streub and his counsel, Chief Smith and Officer Ratlbun, at Streub's post room. He was kept in the state room under the charge of Officer Ratlbun for the rest of the afternoon until the court adjourned for the day.

Boy's Mother Faints.

His wife and fourteen-year-old daughter Annie had a short conversation with him before they left for home and both left the room sobbing. Streub's counsel dominated by Chief of Police Smith.

Mrs. Streub was the stand for an hour and fifteen minutes in the afternoon. She fainted repeatedly and had to be restored with ammonia. She was in a state of semi-collapse before she took the stand and was no better at the end of her testimony.

The daughter, Annie, was less affected, although it was her first appearance in the courtroom. After her examination she was heard to say: "I'll bet every minute they pound the truth."

The inquest was private, and Messrs Collins and Giddings conducted it for the district attorney's office. Coroner Chief Smith, Officers Rathbun and Martin and Sheriff Douglas were present, as well as Selectmen Fuller and Brewer, lawyer W. Tabor Day and H. L. Wilcox, clerk of the court.

One of the witnesses was left over till today's hearing besides Streub, but all except Streub were allowed to go to their homes. The fact that Streub was locked up is considered significant, as Streub is employed on night watchman at the Monument mills.

Other Witnesses Called.

The other witnesses were Medical Examiner Beebe, who was on the stand for about an hour; Joseph Rodnia, who found Streub's body; Phil and J. J. Gerard, Xavier Shaw, Mrs. John Wheeler, Mrs. Joseph Adams, Thomas Coleman, Edward S. Buck, Mrs. Whitcomb, Mrs. William Burke and Gus Horer.

Mrs. Joseph Streub had a long conversation with Streub on the morning of Tuesday, July 10, when the boy is thought to have been murdered. Edward S. Buck is employed at a saloon where Streub bought two glasses of beer about 10 o'clock Tuesday morning, and Thomas is his barkeeper. Mrs. John Wheeler lives across the river from where Streub's body was found, and the other Streub called there about 5:30 Tuesday morning. The other witnesses gave evidence which the officers had been seeking.

TWO KILLED AT CROSSING

RUTLAND, Vt., July 25.—Running a mile a minute, the Rutland railroad's north bound flier crashed into a buggy driven by Albert J. Bissell yesterday at Eddy's crossing, instantly killing Mrs. Mattie Whitton and Harry L. Reed, aged thirty-eight and thirty years, respectively.

Bissell escaped by jumping, but Reed's body was thrown beside the track, while that of the woman was cut in halves and carried several hundred yards before the train could be stopped. The horse was uninjured and ran away, being caught later in his city

REVERE BEGINS DRINK CRUSADE

Chief of Police Rhoades of Revere is to-day unofficially authorized to do away with drinks to the stands in the State boulevard at Revere Beach. The chief says he will make any trips on Sundays. This is regarded as the beginning of a crusade against Sunday expressing at Revere.

The Board of Selectmen, at their meeting last evening, took this action and gave Chief Rhoades orders to put a stop to Sunday deliveries of soft drinks. As nothing was said about the Sunday deliveries of ice cream, Chief Rhoades will merely carry out his orders regarding soda and tonic. Steamboat merchants on the boulevard declare that this order will work great hardship, as their stands are not large enough to accommodate away the regular Sunday supply if it is delivered Saturday night.

New Bedford Company's First Attempt to Break Tie-Up Failed, and Cars Were Sent Back to Barn—Partial Concession to Men.

Special to the Boston American.

NEW BEDFORD, July 25.—Armed policemen are guarding all cars which the Union Street Railway Company is running in the city to-day in its fight with the striking motormen and conductors.

Under orders of Mayor Thomas Thompson, Police Chief Thomas L. Donaghy, Jr., has ordered out all the reserve force. The officers are reporting at the Weld street car barn.

Strike Leaders Denounce Violence.

The strikers deplore the violence which has occurred. The leaders ask the people to refrain from disorder.

A local paper has a statement that Mayor Thompson will appeal to the State Board of Arbitration to intervene. District Organizer D. S. Fitzgerald says he hopes the Mayor will do so.

Judge Milliken of the District Court, on imposing sentences to-day in charges of disorder, said that he would make an example of any offenders.

President Crapo makes a partial concession to the strikers to-day in offering a new wage scale, to go into effect August 5, giving the men twenty-five cents an hour at the beginning of the sixth year of employment. The men demand an initial wage of twenty-five cents.

The company started out two way cars at 8 o'clock this morning, escorting the working people to the mills. In order followed. Motorman David, running a Pulmanian car, was hit on the head with a brick and knocked out. He is in a serious condition in the Emergency Hospital.

Superintendent Edward F. Potter, for the company, asked Chief Donaghy for a policeman to guard every car, and after the request was granted the cars started.

POLICE RESERVES CALLED OUT.

At 9:20 the cars were ordered tied up and the system was completely tied up at 10 o'clock. President Crapo telephoned Mayor Thompson demanding that police protection be furnished. Then Mayor Thompson ordered Chief Donaghy to put police reserves on the cars and call out the reserves.

There are thirty reserves to call, the ninety regular men. The reserves were called away from their looms and substituting in the mills. As fast as they came in lieutenants they were ordered to the car barn for strike duty. The first car out was a Purchase street one, which reserve officer George Grant riding on the front. By 11 o'clock 25 cars were out and police men were hurrying to the car barn to get out on other cars.

DISTURBER GETS TEN DAYS.

Joseph Mahar, arrested last night on charge of disturbing the peace when the mob gathered about the Weld street car barn, was sentenced to ten days in the house of correction by Judge Milliken in the district court to-day. He appealed and furnished $500 bonds.

Archie Hamilton, the thirteen-year-old boy arrested for throwing stones last night, as fined $5. The fine is remitted only on August 22, as the court said he wished the boy to earn the money and pay the school.

CRAPO WARNS MEN.

President Crapo of the railway company served a notice to his employes to the effect that unless they reported for duty before 7:30 o'clock to-day they would be considered discharged for cause, and that new men would be put to work in their places.

Three men who ran cars yesterday have deserted to the ranks of the strikers, and it is expected that more will follow to-day, the strikers declare that not one of their men has deserted.

The Car Men's Union met last evening and heard encouraging reports from District Organizer Fitzgerald regarding the Fall River situation. He declares that Mayor Coughlin will call a special session of the union there to-night to vote upon a sixty-day truce. It will take to assist their brothers here.

Both the police and the strikers declare that the flame for the rioting last night can be attached to the union men. The mob was caused entirely by hoodlums, and says who stoned cars on Purchase street, between Linden street and the car sheds.

Men to Demand Wages Due

The men laugh at the order of President Crapo, that they report for duty at 9:30 o'clock to-day, and declare that they will all go up to the company's office and demand their weeks pay, which is due them.

Men in other branches of business are coming to the aid of the striking car men in their own way. Drivers of heavy drays raised much annoyance to the green motormen yesterday by keeping their teams upon the tracks and going slowly for two or three miles, thus making the trolley cars lose time.

A number of non-union motormen and

Continued on Page 8, Column 5.

MAY CALL MILITIA TO QUELL RIOTS AT TROLLEY STRIKE

NEW BEDFORD CAR SERVICE DEMORALIZED

Few Cars Run at Long Intervals and Thousands Walk to Work.

TO BE A FINISH FIGHT

Continued from First Page.

conductors were hit by flying missiles during the trouble on Purchase street. Richard White, Harry Ziegler, motormen, and Harry Donovan, conductor, were forced to leave their cars because the windows of them were struck upon the head by missiles thrown by strike sympathizers, among whom were Joseph Maher and the Brouillette boy, who were the only ones arrested.

BIG CROWDS GATHER.

This is the first experience which New Bedford citizens have had with clubbing at a street car strike. Crowds began to assemble on the streets and at the car barns early in the evening and as each car came out it was greeted with hisses, cries of "scab," and many persons hurled stones, rotten fruit, etc., at the motormen and conductors.

The crowds were made up largely of mill workers, who took every opportunity of expressing sympathy with the strikers. There were fears of disorder and the police reserves were called out after the arrests were made, as the mob, which followed the officers to the police station seemed bent on rescuing the prisoners.

A feature of the street scenes was the presence of many large burgess wagons impressed into service to carry persons about the city. The drivers of these, deliberately got in the way of the trolley cars and evaded all attempts of the police to prevent them from blocking the tracks.

LOOKING UP OBSTRUCTION LAW.

Lieutenant Fay, who has charge of the North End police station, telephoned to Chief of Police Donaghy asking for advice as to how he should act to prevent the large drivers from blocking the right of way of the few cars which were running. He was told that the law would be looked up on the point, but until then no action should be taken. It is thought that arrests may be made if the interference continues.

One particular instance, and most exasperating to the company, was the persistence of a driver in holding his team in front of a car from Blackmer street to Kempton street, a distance of nearly two miles, on Purchase street. A crowd near the car line, in sympathy with the strikers, greeted the driver's work with hand clapping and cheers.

At the meeting of the Central Labor Union it was voted to issue the strike call in bills in French and English, calling upon people not to patronize the company's cars. A committee was appointed to look into the street railway franchises to see if there is any way in which they can be broken for failure to run cars on schedule time.

CRAPO WILL FIGHT TO LAST DITCH TO RUN ROAD OWN WAY

President Crapo declares to-day

"We intend to run our roads as we think best. We will fight for what we believe is the right to the very last ditch.

I am not able to say what steps we will take to insure service to our patrons to-day. We will run the lines to the best of our ability."

3,000 IN RIOT AT NIGHT CLIMAX TO DAY OF DISTURBANCE

NEW BEDFORD, July 25. Yesterday's developments closed with a riot in which nearly 3,000 strike sympathizers hurled stones and other missiles at cars returning to the North End barns. Men, boys and women joined in the demonstration, and two arrests were made.

The outbreak occurred at 7:30 in the evening. Superintendent Potter announced that after the 6 o'clock rush hour, when the mills and stores let out, all cars would be withdrawn. Shortly before 7 o'clock the cars on the various lines began their last trips to the barns. They found a mob waiting for them at the north end of Purchase street. Chief of Police Donaghy, anticipating trouble, had ordered the third relief of policemen to report for duty, as well as the second, and they found plenty to keep them busy.

Cars Badly Damaged.

As the cars came along toward the barn the mob hurled stones and other missiles, smashing skylights and windows and doing other damage. Fully 3,000 men, women and children were gathered in Purchase street, and the police, without resorting to the use of a club, were able to keep the arrests were made, Joseph H. Maher and Arthur Brouillette.

Maher will be charged with stoning a car and disturbing the peace, and Brouillette with stoning a car. Both are mill operatives and have no connection with the street railway.

This disturbance was the climax to a series of petty demonstrations throughout the day, but which gave the management little trouble. Street railway officials say they operated twenty-seven cars during the day, about one-half of the regular number, but barges operated by the strikers and private individuals did most of the business.

Forced to Walk.

Practically all of the mill operatives were obliged to walk to their work in the morning, and as a result the mill officials arranged for large transportation that took care of the traffic after working hours.

The people throughout the city express their sympathy with the strikers, and by a practical loyalty of the cars give more substantial evidence of their convictions.

Notwithstanding the rain, thousands walked rather than ride, and most of the cars that were operated were practically deserted.

LEADER OF STRIKERS DECLARES THE MEN DEPLORE VIOLENCE

District Organizer Fitzgerald in an interview says:

"The fight will be continued until every car line in New Bedford is tied up. We have no fear.

It will be a fight to a finish. I am as sorry as anyone to have occasion, but I want it understood that the union men have had no part in it."

MAYOR WILL CALL FOR STATE AID IF IT IS NECESSARY

Mayor Thomas Thompson, in a statement given to the press, says:

"The strike has indeed taken a serious aspect. It is my intention to preserve order at all hazards. The police handled the large crowd admirably, and should be given credit for their brave efforts. I do not think that we have any cause to ask for State aid, but if it comes to that I shall not hesitate to take the steps that are for the best interest of the city.

"I wish both sides have conducted themselves in a commendable way. The disturbance was caused entirely by outsiders."

ST. JOSEPH FOR TIRED MOTHERS
In a Hurry dose of Sanford's Ginger. Always healthful, grateful, comforting.

The Strike Situation at New Bedford

Twenty-seven cars running at 8 o'clock to-day.
All cars withdrawn at 9:30 by order of the superintendent.
Twenty cars sent out under police guard.
30,000 compelled to walk to their places of work.
Trolley men employed, 300.
Strikers yesterday, 217.
Strikers to-day, 260.

What the Mayor Says:

"I will call out the State militia if necessary to preserve order. There must be no violence."

What President Crapo Says:

"We will fight this battle to the last ditch. There will be no compromise."

ICE MEN ACCUSED OF GIVING SHORT WEIGHT

SIX NEWTON DRIVERS CALLED TO COURT AS RESULT OF POLICE INVESTIGATION.

Summonses were placed in the hands of Newton officers to-day for the drivers of six ice wagons, owned and operated by the Crystal Lake and Garden City Ice Co. of Newton, G. D. Miller proprietor, for selling ice under weight.

Instructions were also given by Chief of Police Frederick Mitchell to summons G. D. Miller under the direct charge of using scales upon his wagons that had not been tested by the sealer of weights and measures.

The Newton ice crusade is a result of an agitation among residents, who have repeatedly complained against the size of the cakes of ice delivered, as well as the quality.

Proof of Short Weight.

The consumers say that the cakes are thin, impure and underweight, that the drivers are impertinent and frequently refuse to mend the cakes placed in the ice chests.

It was stated that complaint was made to the State House and to the local police simultaneously, but that the local police force said was recognized as being entirely able to cope with the situation.

Chief Frederick Mitchell set about at work a week ago to quietly follow the Crystal Lake ice wagons until they reached a load after they were sold. His men reported that many of them fell under weight, and in six instances cakes weighing not more than eighty pounds each were delivered for 100 pounds.

Selected Six Cases.

From the evidence obtained six cases were found to be so glaring that the chief decided to take them to court at once and leave the other less pronounced cases for future deliberation. Chief Mitchell said to a BOSTON AMERICAN reporter to-day:

"It is the desire of this department to get at the root of the fraud. The ice business of this city is controlled practically by two companies, Miller's company cutting ice at Crystal Lake and Hatch's at the Longfellow Pond. A third company, controlled by Mr. Howard of Watertown, may sell a little ice in Newton near the Watertown boundary, but it is very little comparatively.

"Our complaints have concerned Miller's company and our investigations have justified those complaints. Patrolmen O'Halloran and Mariner have investigated carefully. The men summoned will appear in court next Saturday morning and answer to the charge of selling ice under weight.

Must Summon Drivers.

"We have no wish to punish the drivers of these wagons if the responsibility rests with the proprietor, yet, under the law governing such criminal complaints, it will be necessary to summon the men who actually delivered the ice. If they shift the responsibility higher up, we will find out.

"In the course of our investigations it appeared that each wagon is supplied with scales, and that these scales have not been tested this year by the sealer of weights and measures. The responsibility for this seems to rest directly upon the proprietor of the ice company. I have therefore summoned complaints against him as he has wagons being used in violation of law.

"There is a strong sentiment in Newton when 100 pounds of ice are paid for and bought that the purchaser should receive that amount. These proceedings do not touch upon the quality of the ice or the washing of it.

"I learn from my men that in the last few days the drivers of the ice wagons have become more careful that they were being investigated. One said to a customer that the police were after him and he proposed on that morning to give the woman a 200 pound piece of ice for 100 pounds.

"The officers say that the Crystal Lake Ice Company has increased the size of its ice cakes in the last four days, or since the first inkling was obtained that a crusade was being conducted by the police."

WORCESTER ICE TRUST BREAKS LAW

WORCESTER, July 25.—Evidence that the Walker Ice Company and the Independent Ice Company have an understanding or agreement as to prices and customers is accumulating daily. The Massachusetts law is explicit in prohibiting ice dealers from refusing to sell ice to customers at a fair price when so required and imposes a penalty of a $100 fine for violation.

Despite this fact, and that the city authorities are conducting an investigation, the Walker Ice Company has furnished the authorities with a case of recent date.

Andrew Bell of Bell Bros., confectioners, No. 558 Main street, tells of a violation of the statute in his own case, and says that he presumes he will be punished for talking to a reporter and the law does not compel him to.

"For over three places," said Mr. Bell, "use a little over 3,000 pounds of ice a day; 1,000 at the store, about 1,000 at the Front street store and the four-team wagon. The Walker City.

"Our ice bill last year amounted to $800, and since then we have been subjected to a raise of from four to five dollars a ton. Last year the raise was made, and all of a sudden, bringing the price up to twenty-five cents, and yesterday they jumped the price up to thirty cents.

"This, in addition to what I believe to be short-weight ice, made me determined in changing dealers.

"So I went yesterday to the Walker Ice Company and told them I would like to buy ice from them.

I made no request that they sell me ice for any stipulated amount a hundred, as I felt that would be useless. I merely told them that I was dissatisfied with the service I was getting and desired to change.

"They asked me from whom I was buying, and I told them the Independent Ice Company. I had about a half-hour's conversation with the manager, and the result was a point blank refusal. He said:

"I was advised to continue dealing with the Independent Ice Company.

"There was no possible excuse for the Walker people refusing me ice, as I pay spot cash for every pound we use, and as I do my own team this year I had $1,000 our trade is to be desired. The result is that I will have to continue buying of the Independent Ice Company. There are really only two companies which consumers who buy large quantities of ice have to get a supply in a hurry, can buy from, the two companies being the Independent Ice Company and the Independent Ice Company.

"It seems to me it is a pretty clear case of a combination, where one company refuses to sell ice for the reason that it kindly advises the customer to trade with the other.

"If people came into my store to buy ice cream and I sent them to one of my competitors, it would be pretty conclusive evidence that I was in collusion with that store, or that the ice cream dealers had formed a combine, especially if we had it a point blank refusal. The case is the most evenly."

Mayor John T. Duggan says that progress is being made in the city's ice probe. Atty. City Solicitor John B. Thayer is investigating along certain lines, the Mayor says, and when the desired information is obtained, action will be taken promptly to bring the matter to a head.

It is understood that District Attorney Taft has instructed Assistant District Attorney F. B. Morgan to look up the law relative to violations by the ice dealers.

FATHER CAUGHT IN EFFORT TO KIDNAP GIRL

A daring attempt to take a girl away from a State school was made to-day, its purpose, as she declares, of killing her because she married the man she loved instead of the man her father chose, but it been frustrated only after a long chase and lively gun play.

Joseph Carlson, the girl's father, and Samuel De Vlo, her uncle, are under arrest here. The girl is Amelia Carboni, who, while under release from the institution on probation recently, married the man to whom her father objected. She is only sixteen years of age and, after her marriage, was brought back to the station.

Recently three attempts have been made to get at her by means of saplings placed against the walls of the institution, and to-day the two men under arrest were seen near the spot. They put up a running fight and the girl declares that she will appear against both men, her father and uncle.

1 MAN SAVES 6 GIRLS AFTER BOAT UPSETS

WATERVILLE, Me., July 25.—A wholesale drowning accident was narrowly averted in East Pond, when a gust of wind overturned a pleasure boat handled by Walter Webster, throwing the occupants, six girls and the sailor, into the water, and only the quick work of Mr. Webster, who is an expert swimmer, saved the party. He pulled five of the girls up on the keel of the boat. The sixth, Miss Josephine Donnelly, was caught by the suit and only after a hard struggle they were rescued by the occupants of a steam launch.

ELLEN TERRY COMING.

NEW YORK, July 25.—Ellen Terry is to come to this country in January for a four months' farewell tour.

LION, LEOPARD AND DOGS ALL IN ONE CAGE

"Happy Family" at Paragon Park Like Fulfilment of Prophecy.

IN BOSTOCK COLLECTION

When a lion, a leopard and two dachshunds lie down together the fulfilment of prophecy is well-nigh at hand. But this is come to pass and the strange combination of feline and canine natures seems to be the happiest thing in the world since Noah took a couple of each kind of living thing and sailed away to Mount Ararat in the ark.

"The Happy Family," this assortment of animal opposites is called in the Bostock collection at Paragon Park. And happy is the word for all day long the cubs and puppies roll over each other, romp, scratch and bite to their hearts' content. When "The Happy Family" posed for a picture for the BOSTON AMERICAN, two members of the family were missing, for they wouldn't pose well. One is a restless bear cub, eight weeks old. The other is one of a pair of rabbits which were put among the little chaps several days ago.

Rabbit Disappears.

When the rabbits were put in the whole family lay down together, but the next morning one of the rabbits was lying inside of the lion. How soon the other will seek the same warm resting place Robert J. Aginton, the manager, is wondering.

But Paragon, the ice-cooled baby lion; Nantasket, the three weeks-old leopard and Fritz and Hans, the dachshund puppies, got along together just as though Nature had ordained it.

"They're to live together, too, for the rest of their lives," so Manager Aginton declares, and he knows. And Carr, the bear cub, is also to be one of the family, whether he likes it or no. All day long the strange assortment frolic, sport and play as though they were puppies and kittens, but with out half the trouble that would take place were this the case.

"That's the way we get our groups," said Mr. Aginton. "To train wild animals to get along and to "do tricks" in captivity it is necessary to start in young and keep at it. I've given the lion, the bear combination to Senorita Divali, our pretty Spanish trainer, and she is getting results early. No, we'll never have much trouble with them, for they will never have any thing else. Of course, leopards are the most dangerous creatures living and they will not be trifled with, but they will get along.

"The dachshunds are stolid and wise and they will be the politicians in the group and have everything their own way. The bear will mix after awhile when he finds that he's got to."

Innocent and Happy.

Each member of the happy family is as innocent as a baby. Of course, the loopard is not particular about being good with his claws, and the lion will bite and chew at your finger in a harmless sort of way, but they do these things from sheer force of nature, the habits that have been born in them from hundreds of years of forefathers whose homes were the trees and jungles of Africa.

All eat at the same bowl as yet, and they will for some time. Then the lion and leopard, when grown, will be more exclusive and will snatch their food and bones at feeding time, and the dogs and the bear will know enough to keep "paws off."

INDUSTRIAL.

COAL FOUND IN MAINE.

PORTLAND, Me., July 25.—A big vein of coal has been discovered at Shackford's Head, in Eastport. Weston capitalists who are negotiating for the land say the coal can be mined to sell much below the present market rate.

MANITOBA NEEDS 20,000.

WINNIPEG, Man., July 25.—The minister of agriculture says that more than 20,000 harvest hands will need to be imported this year to handle the crop, the harvesting of which will begin early in August.

TRANSFERS FREIGHT YARD.

PROVIDENCE, R. I., July 25.—The India Point freight house and yards are to be given up and the business done there will be transferred to Fox Point after August 1.

THE WAR ON GRAFT.

BEGIN ICE PROBE.

PROVIDENCE, R. I., July 25.—The committee of five appointed by the board of trade to probe the local ice dealers began work yesterday.

CAN SEE ICE TRUST BOOKS.

HARTFORD, Ct., July 25.—Judge Robinson yesterday granted the Attorney-General an order giving the State permission to examine the records, bank books, letters and telegrams of the ice combination in his suit for the revocation of the charters of the companies composing the trust.

LABOR.

STRICT ON CHILD LABOR.

Chief Shaw of the State police, in accordance with instructions given by the Governor, has issued orders for the strict enforcement of the child labor law.

1,000 STRIKE AT CALUMET.

CALUMET, Mich., July 25.—About 1,000 men employed at the Quincy mine struck yesterday for a $5 increase in wages.

FOREIGN.

NO HEIR THIS TIME TO HOLLAND'S THRONE

THE HAGUE, Holland, July 25.—It was announced yesterday that the expectation of an heir to the throne at this time will not be realized. Queen Wilhelmina's condition is satisfactory, and it is hoped she will soon recover her normal health.

TOWN DEVASTATED BY WATERSPOUT.

LYONS, France, July 25.—The village of Fourneaux de Maurienne Modenna was devastated by a gigantic waterspout. Twenty-two houses were swept away; thirty persons have been reported as missing, and the damage to property is estimated at 3,000,000 francs.

LIBERALS RETAIN SEAT.

LONDON, July 25.—In the election for the outseat or Hodnin division of Cornwall Mr. Thomas, the Liberal candidate, defeated Sandys, Conservative, by a vote of 4,969 to 3,870. The lection makes no change in the seat.

ARMY AND NAVY.

EVANS TO GO TO BAR HARBOR

ROCKPORT, July 25.—Rear Admiral Evans will leave here Friday on the dispatch boat Vaukon for Bar Harbor, and after remaining there three days will go to Newport.

CRUISER SQUADRON ARRIVES.

BAR HARBOR, Me., July 25.—The cruiser squadron under the command of Rear-Admiral Bradford, comprising the Minneapolis, Cleveland, Des Moines and Denver, arrived yesterday from Fayal.

FOR FALL TARGET PRACTICE.

WASHINGTON, July 25.—The North Atlantic fleet will assemble in Massachusetts bay for the Fall target practice, September 25.

PROMINENT PERSONS.

WILLIAM ROCKEFELLER BACK

NEW YORK, July 25.—William Rockefeller has returned from Europe and is now at Tarrytown.

OPENS CAMPAIGN JULY 28.

RUTLAND, Vt., July 25.—P. W. Clement, independent candidate for Governor, opens his campaign speech-making July 28 at Bennington.

EDUCATOR AND SOLDIER.

BELLEFONTE, Pa., July 25.—Dr. George W. Atherton, president of the Pennsylvania State College, a native of Massachusetts and a Civil War veteran, died yesterday, aged sixty-eight.

GRANGER ELECTED.

LONDON, July 25.—Congressman D. L. D. Granger was elected vice-president of the American delegation to the Inter-Parliamentary Union yesterday and Congressmen Richard Bartholdt of Missouri and T. E. Burton of Ohio were elected members of the international council.

GENERAL.

FOR ANCIENTS' TRIP.

CINCINNATI, O., July 25.—Captain George Innis and Lieutenants Bruce, Cole and Bates arrived here yesterday to arrange for the visit of the Ancient and Honorable Artillery Company of Boston next October, when it is expected that 250 members will make the trip.

RUN ON RIGHT HAND TRACK

CHICAGO, Ill., July 25.—Trains on the entire Grand Trunk system are now running on the right hand track, according to the system in vogue throughout the United States, having changed from the left hand track last Sunday.

SAW BIGGEST ICEBERG.

MONTREAL, Can., July 25.—The steamer Ionian on her last trip sighted and measured, just outside the straits of Belle Isle, what is said to be the largest iceberg ever sighted on the Atlantic ocean. It was 200 feet high.

ILL WITH APPENDICITIS.

NEWPORT, R. I., July 25.—Neil Fairchild, son of Mrs. Charles F. Fairchild of Boston, was operated on yesterday for appendicitis at the Newport hospital.

58 CLAFLINS MEET.

MILFORD, July 25.—The fifty-second annual reunion of the Claflin family has brought together fifty-eight members of the association, including the oldest member of the family, Mrs. Abner Adams of Hopedale, aged ninety-five.

IMPORTANT NEWS

Revised Hourly for Busy Readers.

ROBBERS BLOW 18 SAFES IN NIGHT; GET $25,000

BURGLARS IN AUTOMOBILE INVADE ILLINOIS TOWN—TWO ARE CAPTURED.

By Boston American Leased Wire.

ROCKFORD, Ill., July 25.—Four daring cracksmen blew eighteen safes and stole $25,000 in cash and valuable papers in the business district early to-day. Two were caught, but two escaped in a big automobile, carrying most of their booty with them.

The men, who are believed to have been expert crooks from Chicago, were directed confidently with patent leather shoes and diamonds. The scene of the robberies was the seven-story Brown building, and the men worked all night, blowing open safe after safe with nitroglycerine, in the most daring fashion.

The four men entered the city in a large red touring car and rode around, stopping for a safe on every block. They apparently were men of wealth and position and behaved quietly. They attracted no attention except by the size and beauty of their automobile. They evidently had planned the robbery with the greatest care. They stationed their big car in an alley back of the Brown building early in the evening. It was known that they entered the building and secreted themselves, beginning operations as soon as the building was locked up for the night. Their method in each case was the same. The safe doors were drilled in the most workmanlike fashion, the "soup," as robbers term it, poured in and then exploded with a time fuse.

While the proceeds of the robberies will exceed $25,000 the amount of money secured is not positively known. The insurance companies are as yet unable to account for the bonds that were stolen. Much of the paper was negotiatable. One thousand dollars in cash was found on the two men caught.

Houghton-Dutton
"A place to go when you want"
NEW ENGLAND'S GREAT CASH HOUSE

Vacation Oxford Ties
A Big Purchase

3500 pairs of Women's Oxfords, in all sizes. Values run from $1.50 to $2.50 a pair. Special sale for Thursday at, only

85c
A PAIR

all this lot you will find tan Russia calf, vici kid and patent leathers; also white, blue, red and gray canvas.

This Is the Bargain of the Season

$10,000 worth of Summer Shoes Selling at About One-Half Price
Legal Stamps in All Departments.

AMERICA'S LARGEST LIBERAL HOMEFURNISHERS
CROSS & COMPANY
MID-SUMMER
Profit-Sharing Days
FOR THRIFTY AND ECONOMICAL BUYERS OF
"BETTERMADE"
FURNITURE
THURSDAY, FRIDAY and Till 1 P. M. SATURDAY
Homemakers Who Know Furniture Values Will Readily Appreciate Our July UNDERPRICING.
PRICES THAT APPEAL FAVORABLY TO EVERY ECONOMICAL BUYER

Parlor Suites, 5 pcs.
Mahogany finish, carved frame, high back, deep seats, Verona Velour covering. Regular value $30.00.
This Sale 21.50

Parlor Rockers
Golden oak, deep cobbler seats, high shaped arms, well made and comfortable. Regular value 4.25.
This Sale 3.15

Reed Rockers
Strong frame, fine reed with full cane back and woven seats. Regular value 3.25.
This Sale 2.15

Dressers
Golden oak, deep base, highly polished, panel sides, square bevel plate mirror, ornamental standards and frame. Regular value 12.50.
This Sale 8.65

Dressers
Mahogany, dark, rich grain, colonial swell front, large bevel mirror. Special value at $35.00.
This Sale 27.50

Dining Tables
Golden oak, polish top with deep rim, 3 large fluted legs, full 6 ft. extension. Our regular 7.50 table.
This Sale 6.25

Sideboards
Golden oak, large base, deep linen drawer and closets, swell top drawers, one small and one large, ornamental mantel top with bevel plate mirror. Splendid value at $20.00.
This sale 14.85

China Cabinet
Quartered oak, highly polished, large base, round ends, adjustable shelves, grooved for plates. Regular value 20.00.
This Sale 14.65

Parlor Desks
Quartered oak, large size, ornamental base and drawer front, French carved legs, handsome mirror back, our regular 11.00 desk.
This Sale 7.65

Iron Beds
White enamel all sizes, brass top rail on head and foot, strong fillers; just finished for cottage or home. Regular value 3.75.
This Sale 3.35

Brass Beds
Full 2-in. posts, 7 heavy filers, deep drop bow foot, all good horsehair. Our regular 50.00 bed.
This Sale 23.45

Couches
Golden oak frame, good steel springs in seat and back, covering verona velour, deep tufted. Regular value 12.25.
This Sale 8.75

$10 Madras Curtains
Cross stripe, 3 yds. long, extra full and wide, never sold for less than 2.50 per pair.
This Sale, pair 1.65

$4.98 pr. Lace Curtains
Renaissance pattern bordered design, 3 yds. long. Our two exclusive design, always sold for $5.00 per pair.
This Sale, pair 87c
NOTE—All curtain sales include brass rod and sockets.

1500 Tumblers
Full 9-oz. thin but well-made, never sold before for less than 60c, per doz.
This Sale, 2 for 5c

PORCH AND SUMMER PIECES — TO GO AT COST
—Old Hickory—Natural White Birch—Silver Gray Maple—
In comfortable rockers, odd chairs and settles, many as low as $1.85 and $2.25 for pieces worth $4.00 to $7.00 each.

Refrigerators, Ice Chests
GOING AT ONE-THIRD OFF
From 6.85 to 23.00

Go-Carts Marked Down
BUY NOW AND SAVE
¼ to ⅓ of your purchase money

SIX MONTHS' CREDIT
ALWAYS MEANS CASH HERE

WHEN IN DOUBT BUY OF Osgood

EVELYN NESBIT THAW TALKS FOR PUBLICATION FOR FIRST TIME TO VIOLA ROGERS FOR BOSTON AMERICAN

WIFE OF HARRY K. THAW SAYS DIVORCE STORY IS RIDICULOUS

"Why, I Love My Husband," She Says. "At This Time, When He Needs Me Most, Do You Suppose I Would Desert Him?"

This interesting photograph was taken while Mrs. Evelyn Nesbit Thaw, in the first interviews given to any newspaper since her husband was locked up in the Tombs, was telling her dramatic story to The American representative yesterday.

Life studies of Mrs. Thaw, By Artist Frederick.

By Viola Rogers.

By Boston American Leased Wire.

NEW YORK, July 25.—For the first time since her husband, Harry K. Thaw, was put in the Tombs, awaiting trial for the murder of Stanford White, Mrs. Thaw, the young wife of the accused, has permitted herself to be interviewed by a newspaper.

Yesterday afternoon, in the office of Clifford W. Hartridge, her husband's personal counsel, the wife consented to see me for the AMERICAN, and, as far as she deemed practicable, she talked of the tragedy, its consequences and the present conditions surrounding her and her husband, whose life still is being weighed in the balance.

"In many ways this interview is agreeable to me," said Mrs. Thaw; "first, because my husband (Harry) is willing that I talk to you, but in a way it is hard to talk, for there are so many things which Mr. Hartridge deems inadvisable that I talk about now.

"It is agreeable because I like to talk to a woman, and then there are so many things that have been published that are untrue which I should like to correct, but I suppose I cannot.

"Later I may be able to correct many things which should be corrected. At present the public must be content with what they hear—the truth with the utterly false."

"Will you permit your mothers' letters to stand: do you believe that she was acting in your interest when she wrote to White of you and of Harry Thaw?" I asked. "You know now, as the matter stands, as the world sees it, you must either take a stand against your mother or your husband; which is it?"

There was almost brutality in the question.

The brown eyes clouded, the face became set, the youth was almost gone from the finely-chiselled features.

"Oh, please do not ask me that. I cannot. It hurts. You must know that it hurts. My mother, my husband"—and the face took on an expression that comes when the heart is touched, when there comes the crucial moment, the parting of the ways.

Hardly Knows What "Mother" Means.

"Mother, I do not know what 'mother' means scarcely, but she is my mother; that word even, means much, but I shall say no more of her."

The little girl's eyes, which have brought men to her feet, which have made her pictures known in every studio in New York, were clouded, and her mouth took on a helpless, irresolute expression.

"As for Harry, I love him, and I am working night and day in his interests. Oh, dear, these law offices. What business-like places they are! I am becoming used to cold-looking rooms. The Tombs—think of me in the Tombs to see Harry; think of Harry in the Tombs! Sometimes I think it is a dream; that is, when I hear the music floating out from Sherry's or from Delmonico's, as I sit in my room alone in the Lorraine, a block distant.

"How does Mr. Thaw take it; is he cheerful?" I asked.

Her face lighted up perceptibly.

"Oh, yes, so cheerful and so patient. I sometimes wonder how he remains so; but I try to make him cheerful. He feels that all will be well for him when everybody really knows. Dear me, it is a long, long time to wait for Harry's freedom—months.

Says Divorce Story Is Ridiculous.

"The evening papers state that you have denied the story which came from Pittsburg, in which it is said that you are going to obtain a divorce from Mr. Thaw."

"Here it look like that, after all I have said!" asked the young wife. "That is all nonsense and Harry and I both laughed over the absurdity of such a thing. It would be ridiculous at any time, and at this time, when it records me most, do you think I would desert him?"

Mrs. Thaw looked as if she felt the question too far removed from fact even to be discussed, and it was her assurance of manner and the frank, straightway look from the big brown eyes that told better than words how she regarded the rumor.

"I cannot feel that anyone can misunderstand," she added, musingly.

"Misunderstand what?" I asked.

"There, there, I did not mean that. Oh, well, misunderstand Harry; that is what I mean. I am sure I can say that. You see, the lawyers are particular; they tell me not to say things, but I would like to talk sometimes. Maybe they will let me later.

"Such a summer as this is. I never did spend a Summer in town unless I wanted to, but here I must stay, and it has been so hot and lonely. You know, in spite of the fact that I am lonely, I am very busy. I am busy from the early morning until I get home at night, for there is much to do. There are letters to write. There are telephones to answer. There is the daily call on Harry.

Would Like to Be With Harry All the Time.

"I'd be there all the time if I could," she added, parenthetically and seriously. "Then there are the lawyers. I never knew what a lot of things they want you to remember, these lawyers, and it is just like looking into a mirror and seeing everything for days and days, after an interview with them.

"But they tell me I have an excellent memory and would make a good witness, and I am glad, for I want to tell the truth and I want only to help Harry."

She clasped her pretty, small hands together in her lap, as a child would do when it promises to be good.

"How is it, Mrs. Thaw," I asked, "that you dress so plainly, so simply, when you are so fond of dress. You have always shown by your pictures such beautiful, luxurious taste, and now when the eyes of everyone are upon you, or would be, you wear the same little brown skirt, the plain sailor hat, the linen and white shirt waist, the black tie, when it seems to me you would want to appear at your best, at your prettiest?"

"I do love pretty clothes—I always have—what woman does not?" she answered. "But I do not think I now should dress as I used. In fact, I do not have the desire to. Harry doesn't care what I wear, so long as I look happy when I see him, and I always do that.

Has Told Real Story Only to Lawyers.

"As for the rest, it is only a curious mob I see each day in front of the Tombs—people who don't know me, but who look at me from idle curiosity. Why should I want to dress for them? I try to dress so that I may not be recognized, in fact I have to appear conspicuous at such a time.

"People have said so much and are inclined to criticize me. I sometimes wonder why. For what do they really know after all? I have told none but my lawyers the real story of my life. I shall tell it to no one until such a time as they deem advisable. And then only for just one reason. You know that reason. I love Harry. Love makes anything possible with a woman, doesn't it?"

With true woman's sensitiveness, however, the little wife looked at her waist critically, straightened her seams well and asked, with a bewitching smile:

"Do I really look plain—unattractive? If I thought I looked unattractive I might put on something different. I have a few little gowns which, while they are not conspicuous, are very becoming."

It was like a girl out of school selecting her first "grown gown."

"Dear little girl," I said to myself; "how countrified, how truly feminine, I do believe, after all, it is a hardship for you to dress in sombre colors once.

Says Model's Life Is a Hard One.

But aloud I commended her good sense and advised her to follow her own good counsel.

"Of all the pictures you have had taken, which do you like best, Mrs. Thaw?" I asked.

"Let me see, there are so many. Harry likes the pictures I have had taken in the long evening coat as well as any of hers, and I don't know but what I like them as well as any. The ones which the hand over my head have been liked by most of my friends."

"I prefer finger," the one on the rug—the 'Kimono' picture," I added.

"Oh, please, don't; it has been talked about so much," continued Mrs. Thaw, "and there are others that are really so much more attractive as pictures go, you know."

"Are you fond of posing fond of studio work?" I asked.

"Oh, it used to be interesting, but when one has had thousands of pictures taken and sat in artists' studios as often as I have it gets to be a bore. I never should do it again, there are so many things a woman can do, and that life is a hard one—a very, very hard one."

There was a break in the low-pitched voice; there was a look almost of shame, which seemed like pain and swift to flee. "But I would rather have you talk of something else. You understand, I am sure." She said.

The time appeared apt. Thaw's counsel, Mr. Hartridge, came into the room where we had had the interview.

"I am sorry, Mrs. Thaw, but you must come," he said; "we have much to do, many papers to sign, and, besides, you must not talk too much."

"All right, I have said only just a few things, and I only did that because Harry said I might."

With a bright smile the wife of Harry Thaw gracefully bade me adieu and went from the offices down to the electric hansom and she and Mr. Hartridge were driven to the Tombs.

THAW TRIAL IS SET FOR OCTOBER 15

NEW YORK, July 25.—Unless the attorneys for Mrs. William Thaw succeed in having an insanity commission appointed and Harry Thaw declared insane and sent to Matteawan Asylum, the young Pittsburg millionaire will be brought to trial on October 15 for the murder of Stanford White.

Clifford W. Hartridge, counsel for Thaw, has reached no agreement with the District Attorney's office that the Thaw case will be called for trial on that date. The defense in the trial will be emotional insanity, developed by causes which in themselves may tend to show justification. Thaw still insists that his case shall go before a jury, and is obdurate to all entreaties to consent to the appointment of an insanity commission which, if it should find him insane at the present time, would mean that he would not have to stand trial until he recovered.

It is said that former Judge Olcott is now preparing to bring civil action to have Harry Thaw committed to an insane asylum, irrespective of his wishes. This is said to be the reason Detective O'Mara has been so active lately in looking up past events in Thaw's life. If this step is taken, Judge Olcott will in a few days go before the Supreme Court and ask for a commission to inquire into Thaw's sanity. If he is adjudged insane, he will be immediately taken to the asylum.

41 DAYS have elapsed since the BOSTON AMERICAN filed with the Attorney-General a formal information and petition that he bring suit to force the New York, New Haven & Hartford Railroad and the Boston & Albany Railroad to obey the law and to abandon the competing trolley lines which they have illegally acquired.

Why does the Attorney-General delay?

LOVERING LOSES $1,400, WIFE SUES FOR DIVORCE

Former Husband of Beautiful Elsie Richmond Alleged to Be Slave to Opium Habit.

Troubles are falling thick and fast upon Joseph Lovering, once the heir to a small fortune which was soon spent, an electrical engineer for the Boston Elevated Railroad Company, later a jewelry salesman for a Boston house, divorced husband of beautiful Elsie Richmond (now the wife of Will Stinson, the well-known bicycle rider), and now the husband of Ida Blanchard Sabin-born overing, who has just sued him for absolute separation and alimony.

Lovering lost $1,400 in a midnight automobile ride two days ago and had just been informed by the police that it could not be found when the last blighting stroke of misfortune, the suit for absolute divorce brought by his second wife, whose home is in Winchester, on the allegations of intemperance and the opium habit, smote him heavily.

Told of Loss of $1,400.

Lovering, it is understood, was at the time when the divorce papers of his second wife were served upon him, preparing to re-marry her in Massachusetts. Their first marriage had taken place at Nashua, N. H., in October 1903, less than two years after he had been divorced by the beautiful Elsie Richmond, and there had been much doubt in Lovering's mind as to the legality of his second venture in the matrimonial state, as the laws of this Commonwealth declare that a marriage of a divorced person performed outside of the State within two years after a degree has been granted shall not be recognized as legal in Massachusetts.

The papers were served upon Lovering in Pemberton square immediately after Chief Wyllys had informed him that the $1,400 which had disappeared mysteriously in a midnight auto ride in which two young women had been his guests was not to be found. Utterly dejected, Lovering declared that he knew not which way to turn as he said, that part of the missing money belonged to his employers.

Tower, Talbot, Hillier & Willsbury, of No. 35 Congress street, the attorneys who have for years been employed by the Stinsons, family of Winchester, are bringing the second Mrs. Lovering's suit for absolute divorce and alimony. They will not discuss the case. In her charges, Mrs. Lovering declares that Lovering has not been sober for nine months, and that he is also addicted to the opium habit.

Mr. Lovering, who in November, 1901, married Miss Elsie Richmond, daughter of the former pastor of the Warren Avenue Church, the Rev. William C. Richmond, is a brother to Arthur Lovering, the famous strong man of Harvard. Miss Richmond had been noted from early childhood for her charitable beauty. Just before he wedded her, Lovering had become the heir to $10,000.

Lovering soon went through his small fortune and in 1905, his beautiful wife was granted a divorce on statutory grounds. Mr. Lovering's cross libel was dismissed. Prior to his first wedding, Miss Richmond had acted in minor parts on the stage and had attracted the eye of the great French actor, Coquelin, who urged her to go to France, promising her that she should become famous.

Both Marry Again.

After her divorce, the first wife about a year since married Stinson, the bicycle rider, in Providence. In 1904, Lovering married Miss Sanborn in Nashua, N. H., on account of the divorce laws of Massachusetts. Recently they have been living in Winchester and Mrs. Lovering then had left the Boston Elevated to be selling jewelry for a Boston firm.

On July 12, in a large French touring car, Lovering called at a private house at Nantasket and took two young women, guests there, for a ride. It was a merry party which dined in Boston that evening, and at 2 o'clock the next morning they all appeared at the Hotel Trafalgar in Massachusetts avenue, where a suite of adjoining rooms were secured.

Lovering paid the bills from a roll which he said contained $1,400, and he also peeled off a good sized bank note for his chauffeur. A little later what was left of the roll disappeared. At Lovering's insistence the police were notified and one of Chief Wyllys's inspectors was put on the case.

Everyone in the party was searched and examined, but not a trace of the money was forthcoming. The management of the hotel searched for hours in vain, and day after day Mr. Lovering called upon Chief Wyllys in hopes of recovering what is assumed as the roll. Up to last night nothing had been heard of it, nor could a clue be found.

Served with Divorce Papers.

It was while he was leaving the police at his last visit that the last blow descended upon Lovering, and he was served with the divorce papers put out by his second wife. Deputy Sheriff Robert E. Maguire served them.

Mrs. Lovering is living with relatives in Winchester, and Mr. Lovering has been staying with a relative at Marblehead. It was said at the Hotel Trafalgar last night that the two young women who were with Mr. Lovering considered themselves well known and that if Mr. Lovering had shown any signs of intoxication when he registered he would not have been allowed to stay there for the night.

TO GET NAMES OFF TICKET.

NEW YORK, July 25.—It is stated that the lawyers for the four members of the International Policy Holders' Committee whom the management of the Mutual Life Insurance Company put on the Administration ticket will serve Superintendent of Insurance Kelsey with a mandamus to compel him to remove their names from the ticket.

DIVER WILL SEEK BODY OF GIRL IN POND

Failing in This, Water Will Be Drained in Search for Missing Winnie Goodell.

BELCHERTOWN, July 25. Determined to find the body of Winnie M. Goodell, if it lies on the bottom of Upper Pond, the services of a Boston diver have been engaged in another effort to clear the mystery of the disappearance of the daughter of Postmaster Goodell of Belchertown. Should the diver's search be unavailing the pond will be drained.

Yesterday's developments strengthen the theory of accidental drowning. The positive elopement of the girl was exploded by the news that the girl married to Harry M. Moore at Holyoke was Miss Cora M. Cushing and not Miss Goodell. It was then that at first that the bride in this wedding was the missing Dwight girl.

The pond, where the girl's boat was found, was dragged from one end to the other without yielding any trace of the missing girl, but State Detective Hodges, undismayed by lack of success, still believes the body will eventually be found in the pond.

The mysterious horse and wagon which were in the woods near the pond on the day of the disappearance of Miss Goodell have been traced. The team proved to be the property of a person in no way connected with the disappearance of Miss Goodell.

SANDBANK CAVE-IN KILLS SMALL BOY

FAIRFIELD, Me., July 25. While playing in the sand, Freddie Alley, aged six, son of Mr. and Mrs. Joseph Alley, was killed by the caving in and smothering him. His companions were unable to tell exactly where he lay so great was the amount of sand covering him. An hour was consumed before he was finally found.

SECRETLY WED IN RAINSTORM

MALDEN, May 25. Congratulations are being showered on Mr. and Mrs. George Herbert McLellan, who were secretly married by Rev. Albert Danker at the rectory of St. Luke's Church. The pair, accompanied by the best man and bridesmaid, walked to the rectory in a heavy rainstorm, and all reached the minister's house drenched to the skin.

KILLED BY FALL FROM STAGING

NORTH ADAMS, July 25. A staging on which Daniel Berger of North Adams and Charles Williams of Blackinton were working, in the Methodist Episcopal Church, gave way and the men fell sixty feet.

Berger died in the hospital. Williams had a fracture of the skull and broken ribs and arms. He may die.

The soda cracker is an ideal food. Uneeda Biscuit are the ideal soda crackers. Indeed, the

Only

soda crackers rightly made in the first place, rightly protected first, last and all the time.

5¢ *In a dust tight, moisture proof package.*

NATIONAL BISCUIT COMPANY

Crowds Continue

AT OUR

Big Alteration Sale

OUR customers have proven our best advertisement. Each told his neighbor, friend and family until we have a chain of satisfied patrons who have shared in this monster money-saving sale—and it is little wonder, forced as we are to make room and with only one means—"Low Prices." Grasp this opportunity. Take advantage of the greatest bargains ever quoted.

$10.00 Suits - - 5.75

Pretty, fancy cheviots in neat overplaid effect, also Indigo blue serges, the same that all the stores sell at $10.00 are included in this sale at

$12.00 Suits - - - - 7.45

The favorite gray mixtures, light tweeds and summer cloths. Thoroughly tailored, cut in long vented models, broad shoulders and peg top trousers. Usual $12.00 values,

$15.00 Suits - - - - 9.70

For the more quiet taste a dozen patterns in club check, striped and plaid worsteds, fancy cheviots, tweeds and cassimeres, Tru Blu serges that hold the color. All go at $9.70 instead of $15.00.

2, 2.50, 3, Straw Hats — Take your choice of any Straw Hat in the house—sennets, splits, Milan and Mackinaw braids —worth 2.00, 2.50 and 3.00—while they last **98c**

1.00 Outing Shirts — 50 doz. beautiful Madras, Percale and woven Cheviot Outing Shirts, with separate cuffs, 40 different patterns, all new this season, worth 1.00 each, take your choice for **69c**

VORENBERG'S

Washington, Hanover and Elm Streets.

CROWDS WHICH THRONG WONDERLAND AMAZED BY CLEVER ACTING HORSE

To-day Last This Week for Boston Sunday American Free Tickets.

A horse who is an actor, who knows his part, who never forgets his lines, would be lost without his "props," the same as any other actor, who can ever prompt a

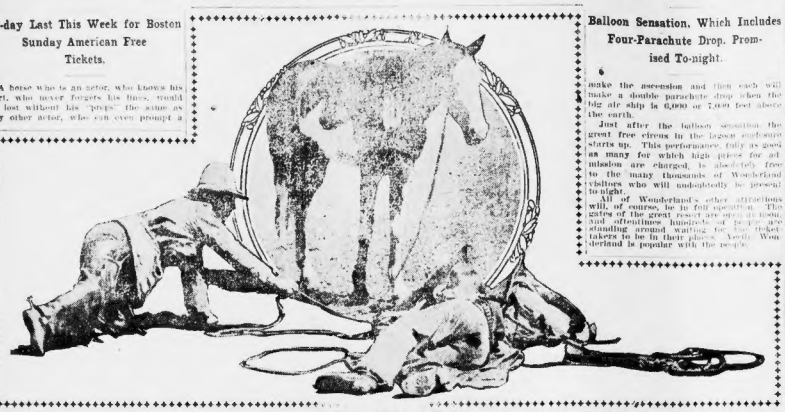

Balloon Sensation, Which Includes Four-Parachute Drop, Promised To-night.

make the ascension and then each will make a double parachute drop when the big air ship is 6,000 or 7,000 feet above the earth.

Just after the balloon sensation the great free circus in the lagoon enclosure starts up. This performance, fully as good as many for which high prices for admission are charged, is absolutely free to the many thousands of Wonderland visitors who will undoubtedly be present to-night.

All of Wonderland's other attractions will, of course, be in full operation. The gates of the great resort are open all week, and oftentimes hundreds of people are standing around waiting for the ticket-takers to be in their places. Verily, Wonderland is popular with the people.

"KNOTT HEAD," THE ACTING HORSE AT WONDERLAND AND MEN WHO ASSIST IN PERFORMANCE.

On the right is William H. Kennedy, the sleeping cowboy, and on the left "Alkali Ike" Miller of Arizona, the horse thief, as they appear during the act which interests and amazes Wonderland visitors.

Every actor, who knows the minute peculiarity of the Indian Wild West Congress, at Indian squaw. One day we found

MAINE IN FEAR OF ICE FAMINE

Special to the Boston American.

PORTLAND, Me., July 25. Portland is on the verge of an ice famine. The supply in the ice houses has run low and there is no prospect of obtaining enough to supply the people with ice for the summer. About one-half of Maine's average crop was shipped to New York and Philadelphia. The American Ice Company has only 15,000 tons left, and local dealers will find it impossible to obtain ice when their own houses give out. The condition is general throughout Maine.

The industry of curling ice has dwindled and no revival is expected on account of the trust rule. There were 550,000 tons cut last Winter and the amount should have been 1,500,000 tons. Market Gardens are controlled here and throughout Maine by the trust. If the "maine eaters suffering, legal steps may be taken to compel the trust controlled companies to show cause why they should supply favored places with ice and exclude the free and ten-cent customers.

AFTER SUPPER SALE

BACON'S

UP-TOWN DEPARTMENT STORE

Thursday Evening, July 26

FROM 7 TO 9 O'CLOCK

If you have never attended one of our After Supper Sales then by all means do so now. You will be astonished at the amazing price concessions made possible here. An evening of wonderful money-saving possibilities. A grand harvest of convincing bargains.

Boys' Wash Suits
Made from best quality white pique and duck, also fancy colors and striped galatea cloth and chambrey madras in Russian and sailor styles, sizes 3 to 9 years. Regular prices $1.50, $2.00, $2.50. AFTER SUPPER SALE.... 79c

White Lace Hose
Fine assortment of dainty patterns, extra fine quality, positive value 25c, each. AFTER SUPPER SALE..... 17c
Not over 2 pairs to a customer.

White Cups and Saucers
New Minton shape, full family tea size, every one perfect, imported expressly for us to sell at $1.00 per dozen. AFTER SUPPER SALE 4c
We reserve the right to limit quantity.

Ladies' Waists
In white lawns and madras, with black figures, made with deep tucks and long sleeves. Never sold less than 49c. AFTER SUPPER SALE 29c

Huck-a-Buck Towels
Manufacturer's stock, union weave, in a variety of sizes, all hemmed, subject to slight imperfections, warranted 60 per cent. linen. Regular price 15c each. AFTER SUPPER SALE..... 8c

Summer Hats
Made on wire frames, also ready to wear straws and horse hair braids. Marked to close before stock taking from $3.69 and $4.98 each. AFTER SUPPER SALE 98c

Bleached Cotton
Cambric finish, good weight, 36 inches wide, free from starch or dressing. Never sold less than 9c. per yard. AFTER SUPPER SALE..... 6½c

Hot Weather Suspenders
Silk lisle nonelastic webbing, kid ends, nickel buckles, in a large assortment of patterns, in light and dark colors. This is a regular 25c. article. AFTER SUPPER SALE 15c

Mohairs
In green, brown, blue and gray mixtures. Positively sold at 50c. per yard. AFTER SUPPER SALE 17c

Girdles
In good quality cotton tape, good grade of boning. Never sold less than 39c. each. AFTER SUPPER SALE..... 25c

EARLY CLOSING
In order to give our employees the benefit of a half holiday, we will close Wednesdays at 1 P. M. until further notice.

Infants' White Dresses
Good quality muslin, fancy yoke, sizes 6 months to 2 years. Always sold at 39c. each. AFTER SUPPER SALE..... 24c

Unbleached Cotton
One yard wide, in the well-known Hub brand, will wash easy and bleach out quickly. Regular price 8c. AFTER SUPPER SALE 5c

Apron Gingham
Best quality, all size checks, in blue, brown and fancy, one case only. Regular price 7c. AFTER SUPPER SALE.... 3½c

Percale Wrappers
In a variety of colors and styles, good full skirt, with flounce and bishop sleeve with cuff. Many are the well-known "Ideal." Regular 98c. values. AFTER SUPPER SALE..... 49c

Light Prints
In the best quality, new dainty designs in stripes and figures. Always sold at 7c. per yard. AFTER SUPPER SALE 4c

Ladies' Vests
High neck, short sleeves, fully trimmed, subject to very slight imperfections. Regular price 25c. AFTER SUPPER SALE 12½c
Not over 4 to a customer.

DOUBLE LEGAL STAMPS ON ALL THE ABOVE ARTICLES

Store Open Monday, THURSDAY and Saturday Evenings

2175-2193 WASHINGTON STREET, COR. RUGGLES STREET

Don't Miss This Opportunity to Get a Handsome Dinner Set

FREE!

If you have anything to advertise in the Classified Columns you can advertise it in the **AMERICAN**, where you will obtain the best results possible in any New England paper, and at the same time, without additional cost, add this handsome and useful service to your home.

This ware is of the French China Company's best, decorated in rose pattern, with gold edge decorations.

FREE—TO WANT ADVERTISERS—FREE

A FULL DINNER SET OF 35 PIECES IN 12 WEEKS

CONSISTING OF

Cups	6 pieces	Bread and Butter Plates	6 pieces	Creamer	1 piece
Saucers	6 pieces	Sauce Dishes	6 pieces	Platter	1 piece
Dinner Plates	6 pieces	Sugar	2 pieces	Vegetable Dish	1 piece

35 pieces

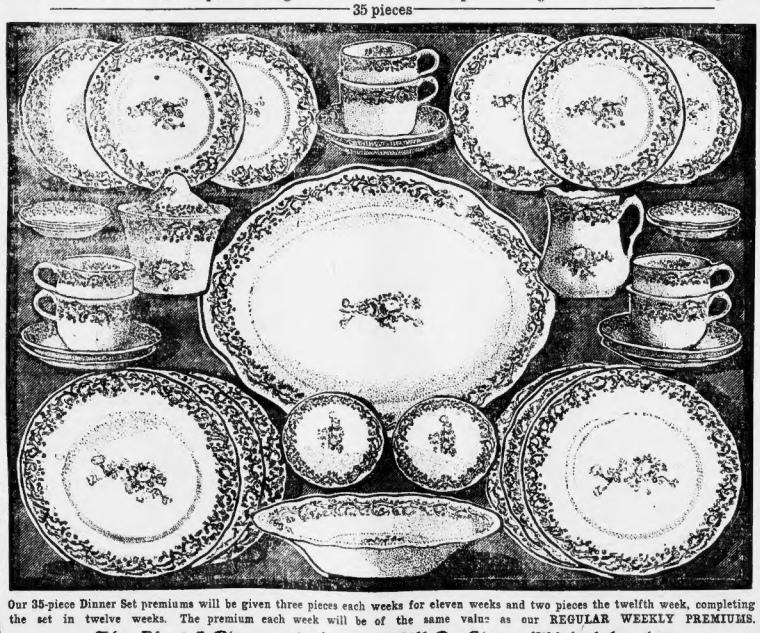

Our 35-piece Dinner Set premiums will be given three pieces each weeks for eleven weeks and two pieces the twelfth week, completing the set in twelve weeks. The premium each week will be of the same value as our REGULAR WEEKLY PREMIUMS.

The First 3 Pieces of the Set Will Be Given With Ads. for

SUNDAY AMERICAN, JULY 29

Commencing Wednesday, July 25

We will give 3 pieces, Cup, Saucer and Bread and Butter Plate, to each person bringing one or more want or other classified ads. of 3 lines or more to the office, with cash, for the

Sunday American, July 29

Each week following 3 **PIECES** will be given for ads. left for the **SUNDAY AMERICAN** until 33 pieces have beeen given, during the 12th week 2 pieces, completing the set.

Remember, the 3 pieces given each week will be of the same value as our best premiums.

TWO SICK BABIES CRY THEIR EYES OUT BECAUSE "LUCKY" IS LOST

TWO LITTLE INVALIDS AND LOST DOG THEY ARE ANXIOUS TO SEE AGAIN

"Lucky" Is Their Pet Dog and Played with Them Every Day Before They Had Scarlet Fever.

If anyone sees "Lucky" please send her home and help the kids get well.

"Lucky" is a thoroughbred female Boston terrier, the property of P. W. Fay of No. 58 Moreland street, Roxbury, who is summering at the Willowmere Cottage, Winthrop Beach.

Mr. Fay thinks that "Lucky" is his dog. As a matter of fact, however, "Lucky" is the personal and particular pet of Willie and Marie Fay, aged eleven and six respectively, and now just convalescing from scarlet fever.

And thereby hangs a sad little story about a lost doggie and two sorrowful, sick kids.

When the Fays went to the beach "Lucky" went along, too, of course. She romped about the beach with the kids, was teased and petted by them alternately and was having the time of her doggish life. You couldn't see the kids with so "Lucky" and it was a pretty sure thing that, if one became scarce, "Lucky" was where the kids were not far off.

One day recently the kids were under the weather. The doctor said "scarlet fever." Forthwith an ambulance was called and the kids were hustled back to the city and home to Moreland street, where they could be cared for better than at the beach. In the rush and hurry and worry no one thought about "Lucky" for a while.

The next day "Lucky" moped disconsolately about the beach cottage. She would run up to kids' room, nose about, whine dolefully and ask in dog language: "Where are they?" She was petted and given extra choice bits to eat, but these didn't make up for the kids' disappearance in "Lucky's" faithful mind.

She would run to the trains at Winthrop Beach station, gaze up and down the platform, dart to and fro toward different passengers, smell of them and then go away in disgust.

Finally she disappeared and she hasn't been seen since. She also has been missed. She may have boarded a train and tried to get into Boston. She may have left home in sorrow at the absence of her friends. But she has gone.

To make matters worse, the kids are just past the crisis of the disease and, if nothing goes wrong, will be well in a few weeks. But they want "Lucky." They ask for her every day and are worrying their poor little selves about the disappearance of the dog.

If anyone has "Lucky," an eighteen pound Boston Bull terrier, one year old, with uncropped ears, return her to Willowmere Cottage, Winthrop Beach, or to 58 Moreland street, Roxbury and give the kids a good fighting chance to get well again.

GRAND JURY TO PROBE $1,000 BRIBE OFFER

LOWELL, July 25. A tremendous sensation has been caused here by the flat assertion of Alderman W. H. Dodge that a representative of New England Telephone Company tried to bribe with an offer of $1,000 another member of the Board of Aldermen to vote against the Merrimac Valley Telephone Company's franchise.

Alderman Dodge declares he is going to take action today to lay the matter before the Middlesex Grand Jury.

Alderman W. J. Hayes, who admitted that he was offered $1,000 by a business man to vote against the franchise, says he refused the bribe; also that the man who offered the money was called and met by an employe of the New England Telephone Company. The company, through its attorneys, has written to Mayor Jaques if they demanding that the matter be thoroughly investigated.

The whole matter has stirred the business and political circles of the city as they never were before.

Mayor's Veto Sustained.

The Merrimac Valley Telephone Company is an "independent" corporation, organized in opposition to the New England Telephone Company, which has been the single company operating here. The "independents" asked for a location and the Board of Aldermen voted recently to grant it. Mayor Jaques vetoed the grant.

At a stormy meeting of the board last night the veto of the Mayor was overturned by a vote of 9 to 3. Alderman Dodge, who had voted for the franchise all along, fought against the veto, but in vain. Some members, including Alderman Hayes, who had previously favored the Independent franchise, changed their minds and the veto was sustained.

Then Alderman Dodge rose and said:

Charge of Bribery.

"There is one alderman in this chamber who told me, before three witnesses, that he had been approached by a representative of the New England Telephone Company and offered $1,000 for his vote.

"At the last meeting he voted to admit the independent company, but he has voted to-night to sustain the Mayor's veto, and I will carry the matter before the Grand Jury to-morrow morning."

The chamber was in an uproar immediately, members rising to demand recognition from the Mayor. The latter recognized Alderman Bayes, who said:

"It is true that I was approached by a man with an offer of $1,000 to change my vote. I stand here to-night for the people interested, and, although I changed my vote since the last meeting, I can honestly say that I never received one cent from anyone on the question of this franchise."

Admits Offer of $1,000.

Alderman Dodge reiterated his intention to take the matter up to the grand jury, and the meeting was adjourned amid much confusion.

After the meeting Alderman Hayes said in the corridor:

"I was approached Saturday evening, July 14, in my place of business by a business man of Lowell and offered $1,000 to change my vote on the telephone franchise. I refused the offer. The man is not an officer nor employe of the New England Telephone Company. I do not care to give the name of the man who made the offer, which was made in the presence of two witnesses.

"The man who made the offer called at my house and was told by my wife he would find me at my place of business. I did not take any money and voted to-night in accordance with the wishes of a majority of the telephone company's subscribers."

Demand Investigation.

Lawyers Herbert Richardson and John M. Wells, representing the New England Telegraph and Telephone Company, wrote and delivered this letter to Mayor Casey last night:

"We have been informed that Alderman William J. Hayes at a meeting of the Board of Aldermen to-night, stated in substance that he had been approached by a representative of the New England Telephone and Telegraph Company and was offered the sum of $1,000 to vote against the granting of the location to Merrimac Valley Independent Telephone Company.

"In the strongest possible language we deny that any representative of the New England Telephone and Telegraph Company offered Alderman Hayes any sum of money or any other consideration whatsoever to influence his vote upon these or any other questions. We respectfully demand that you cause an investigation to be made of this charge."

DENY TOUR BY ROOSEVELT

OYSTER BAY, N. Y., July 25.—Emphatic denial was made at the executive office to-day of the story that President Roosevelt is contemplating a speechmaking tour through Pennsylvania this Fall.

According to the story the Executive proclaimed Senator Penrose that he would speak at Pittsburg and Philadelphia from the same platform as Edwin S. Stuart, the Republican candidate for governor.

The only addresses to be made by the President in Pennsylvania, according to Secretary Loeb, are at Harrisburg and York on October 4, the day he attends the dedicatory exercises at the State capitol.

Neither of these speeches will be of a political nature, and the statement that the President is to make more than the machine ticket is characterized as "small politics" by the President's friends.

No visits were scheduled at Sagamore Hill, and Secretary Loeb says none is expected for several days.

BOSTON MAN FALLS FROM CANOE; DROWNS

EFFINGHAM FALLS, N. H., July 25.—Josey Connors, aged sixty, a resident of Boston, was drowned in Effingham Bay yesterday by the overturning of a canoe in his son, Charles, and his son-in-law, Ralph Marsh, who were in another canoe some distance away, saw him upset but were unable to save him.

REPUDIATES EPISCO LOSS.

SAN FRANCISCO, Cal., July 25.—It was announced yesterday that, taking advantage of an earthquake clause in his policies, the Phoenix Royal Insurance Company of Vienna, which carried about $2,500,000 of insurance in this city, has decided not to pay any loss growing out of the conflagration.

FRISCO SCHOOL HOUSE FUND

THE following contributions for the Children's San Francisco Schoolhouse Fund are acknowledged by the AMERICAN:

Previously acknowledged	$1,137.41
Berlin (Vt.) school	.45
Jos. A. Bedell, Chester, Vt.	.50
Dunbog (Vt.) additional	2.10

ROXBURY, VT.

Ada Demars	10
Johnnie Willey	.05
Herbert Demars	.10
Ida Willey	.10
Lena Willey	.10
Total	.45

$200,000 IN BARN LEFT UNGUARDED

PITTSBURG, Pa., July 25.—The Adams Express Company officials were greatly alarmed at the disappearance of one of their wagons containing $200,000 in currency and spent the night searching the city until it was found safely in the city stables where it had been placed by the crafty, who had arrested the driver for disregarding the officer's warning.

The officer fired a shot and Harry Cripps, the driver, thinking him a robber, fled. He was caught, arrested and fined $1 in court.

MILK DEALER FINED $95.

Charles H. Wright, a milkdealer living at No. 56 Railroad avenue, Norwood, was fined $75 in Dedham district court to-day for adulterating milk below t[he standard] in selling milk below t[he standard] in Chelsea street jail.

WOMAN LEPER MAY BE FREED

WAREHAM, July 25.—The case of Mrs. Isabel Barron, the woman leper at Penikese Island, who gave birth to a healthy child last March and is in a fair way to absolute recovery from leprosy, is causing much speculation in medical circles.

She will ultimately be released if her present indications of permanent cure continue to prevail.

Mrs. Barron' husband, who was committed to the Taunton Insane Asylum and later released, is anxiously awaiting her dismissal that she may return to him.

ATE TOADSTOOLS FOR MUSHROOMS, IS DEAD

George W. Sterling, father of Alice Sterling, who was murdered in Savin Hill about eleven years ago, died early to-day at his home at No. 17 Hancock street, Dorchester, as the result of eating toadstools that he had mistaken for mushrooms. Several days ago Sterling went to Holbrook and spent several hours gathering what he supposed were mushrooms. These he brought home and had them cooked. A few hours after eating them he was taken ill, and the physicians pronounced his intense pains due to poisoning from the food. The Sterling girl was murdered in 1895 by Angus C. Gilbert, who was hanged for the murder in Chelsea street jail.

ELOPED WITH QUINCY GIRL, IS ARRESTED

Duncan Cameron and 15-Year-Old Marguerite Smith Found in Elizabeth, N. J.

MOTHER GETS WARRANT

QUINCY, July 25. The Quincy officers will take out requisition papers at the State House to-day for Duncan Cameron, who eloped last Sunday with Miss Marguerite J. Smith, and is now under arrest in Elizabeth, N. J. The warrant charges the young man with abduction of the young lady, whom he desired to make his wife in secret fifteen years of age. Miss Smith is very mature for her age and passes easily for at least eighteen.

The neighbors think that the girl is madly in love with Cameron and went with him willingly, but her parents assert that such is not the case. The girl's mother feels sure that Cameron has a powerful influence over the girl and forced her to accompany him.

The courtship dates back two years, when Cameron first went to work for the Fore River Shipbuilding Company and boarded with Mr. Smiths. He showed a marked partiality for the child, who was at that time but thirteen years old. She reciprocated the affection and the couple were together continually. The mother objected to any marriage, but Cameron claimed several times that he would marry her or no one else would.

CHILDREN'S PARTY AT MONPONSETT

The ladies of the Monponsett Summer resort have arranged a gala party on a grand scale to be held at Howe Monponsett Saturday, July 28. Small children will be entertained from 3 to 6 p. m. There will be a drawing contest, dressing with fancy district school, barnyard contest, prize dancing, fishing, games and other amusements, games in which the performers are presented. Numerous costly refreshments, flowers, grapples, etc., are to be erected. There will be a grand ball at the hotel pavilion and a variety of amusements for grown persons to last from 8 to 12 p. m. Guests from all the surrounding towns and Summer resorts as well as from Boston are expected.

FREE FIGHT ENDS PICNICS ON ISLAND

PORTLAND, Me., July 24. Because of a free fight started by two women on a party which came to House Island, the government quarantine station on the south side of Casco Bay, the authorities have forbidden picnics on the island in future.

PEGGIE, MASCOT OF ELKS, IS MISSED FROM TRAIN

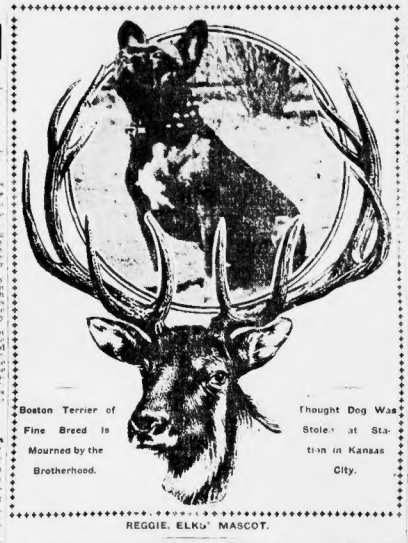

Boston Terrier of Fine Breed Is Mourned by the Brotherhood.

Thought Dog Was Stolen at Station in Kansas City.

REGGIE, ELKS' MASCOT.

Peggie is lost, strayed, or most likely stolen, somewhere out in the wide, wide West.

Who is Peggie?

Peggie is a genuine, full-blooded, very aristocratic Boston terrier of feminine persuasion and she is the official mascot of the lodge. She is the property of Mrs. Iris Sullivan, the custodian at No. 742 Washington street.

This was Peggie's third Elks' outing and she is an extraordinarily bright dog. In fact she has a preternatural sagacity, but is almost simonpure. She has known to bark at a stranger till the lodge would come to see if Elks' badge on the breast.

News of the absence of "Peggie" was received in a telegram from Kansas City which said that "Peggie" had disappeared. The Elks are on their way home. It is likely that someone in the Kansas City depot stole her.

LOST FISHERMEN BROUGHT TO PORT

Joseph Campbell and Joseph Telles, the two fishermen who were lost in the fog on the South Shoals by the sinking schooner Henrietta G. Martin, arrived in Boston today, both having been picked up by pilot schooners.

WOMAN SAVED; BUT TWO LIVES MAY BE LOST

Though saved from death at the High street railroad crossing in West Medford by the quickness and vigor of two newsboys, Mrs. Hugh Ward, 30 years old, a passenger of a locomotive that was almost upon her, it is feared that Mrs. Walter Pattchet will die from the nervous shock and injuries received in twice falling down on the rails, and that another life will go out with hers.

Last night three physicians worked over Mrs. Pattchet at the home of her mother, Mrs. George Prigger, on Cottage street, West Medford, and so critical did they find her condition that a message was sent to the husband in Beverly, summoning him to her bedside. Mrs. Pattchet's physical condition at the time of the accident was such that serious results followed, and her life is despaired of.

The heroes of the affair are two little West Medford newsboys, Harry Sheldon and Ray Brisbin. Selling papers near the station at the time the 7 o'clock train for Boston arrived, they saw Mrs. Pattchet alight and start to cross the tracks ahead of the locomotive. At that instant the engineer started his big machine and it began to move, gaining speed at each stroke of the pistons.

Mrs. Pattchet's foot slipped and she fell upon the track. She arose, tripped on her skirt, and fell again. The screaming cried and the engineer, hearing the shouting, looked down and saw the woman. With one movement he threw over the throttle and jammed on the air brakes. The train stopped instantly and the boys half dragged, half assisted Mrs. Pattchet from the rails.

She was also able to get to her mother's home. Her condition took a sudden turn for the worse later in the day and it is feared that the death of both a mother and babe will follow.

TRIES TO KILL GIRL; WOUNDS THREE OTHERS

NEW YORK, July 25. In an attempt to revenge himself on his sweetheart, Theresa Lodilli, a girl of eighteen, who had jilted him, Salvatore Dove fired four shots at her to-day as she left her home, No. 147 West One Hundredth street, but he was such a poor shot that the bullets went wild and seriously injured three other people. One of them will die.

Dove was standing a short distance from the girl's home when she came out. Drawing a revolver he ran toward her, shouting, and fired four shots in quick succession. Dove's first bullet struck Abraham Neyman, 5 years old, of No. 52 Yarick street, in the right side of the abdomen.

Colegerion Farnes ran from his barber shop at No. 129 West One Hundredth street at the first shot. Dove, according to the police, then turned his revolver toward Farnes and fired, wounding him in the right side. Farnes fell.

Elizabeth Bladen, a girl of twenty-one, who was coming up the North side of the street, where the firing was taking place, received a bullet in the left leg, and she too fell.

Dove then fired a fourth shot at his former sweetheart, but missed. The second fired a fourth shot at his former sweetheart, but missed. The second time she was coming down the street, screaming, and sought refuge in the home of a friend near by. When the police looked for her she had disappeared.

As the shots rang out on the street Sergeant Dewey, a brother of "Big Bill" Dewey, who had been relieved from duty in the West One Hundredth street station, the run out of the station, followed by Roundsman Watts and Patrolman Short and Caneel Dove, who, after firing his fourth shot, took to his heels.

After running about fifty yards, and seeing that Sergeant Dewey was gaining on him, Dove turned, and, levelling his revolver at Dewey, fired.

But the fifth cartridge missed fire and Dewey started to run. Dewey made a flying jump and landed on his man, bearing him to the sidewalk.

BANQUET NEW CHIEF OF A. O. H.

Matthew Cummings, the newly elected national president of the Ancient Order of Hibernians, is to be given a reception and banquet in Woods Hall Neponset, tonight by 500 brother members of the A. O. H. Dorchester, 28, 34, 35 and 36 all of Dorchester, will be represented among the guests.

President Cummings is due to arrive home from Saratoga tonight. He will be met at the Harrison Square Station at 7:30 o'clock and escorted to Woods Hall, where the banquet, with music and speaking will follow. The general committee in charge includes President Timothy Foley of Division 28, President Edward Cudmore of Division 35 and President Joseph P. Walsh of Division 36.

TAXPAYERS' BLUFF CALLED BY ASSESSOR

SOUTH ORANGE, N. J., July 25. Persons who went to the office of Village Assessor Frank Fenner with complaints that their property was assessed at too high a figure were told by the assessor as he flashed a big roll:

"I'll buy your property at your figure." Every complaining property owner met with drew his objection when the money was displayed.

Lloyd's Kryptko Integral Bifocal

Lenses: Far and Near Glasses united in a single part.

They are so delicately united that many can wear them easily, who could not wear bifocals before.

They will never need recementing.

Andrew J. Lloyd & Co.

2 Stores: { Down Town, 315 Washington St. / Back Bay, 310 Boylston st.

'SALADA'

CEYLON AND INDIA TEA.

BOARD AND ROOMS.

21 E. CANTON ST. Furnished room for light housekeeping; range; h. and c. water; $2.

HELP WANTED—Female.

WANTED—Young girl to help wipe dishes; $1.50 week. MRS. MANN 41 Wal[nut] st., Dorchester.

WANTED—Waiter who can go waiting on dinner and supper; good pay; steady. HOUSEKEEPER, Franklin St. House, Hall Avenue st.

IF YOU WANT TO BUY, SELL OR RENT

Real Estate

If you want to buy or sell your business. If you want help, boarders, a situation. If you have any special want, you can supply it through the classified columns of the

SUNDAY AMERICA

CONSUMPTIVES PARTY TO-NIGHT

The annual garden party for the Free Home for Consumptives, which has been seven times postponed this Summer on account of rain, will take place to-day and to-night if the rain only holds off long enough.

The full members of the Young Ladies' Charitable Association are to be in charge of the party, will make a desperate effort to-day to carry out their plans which the weather bureau and Lucky Jimmy thought they were going to prevent. The tables were to be put out on the generous grounds of the Consumptives' Home in Dedham. The decorations were not up. Flags, drawn from the storehouse of the Home, and decorations were hastily added to help the Home out. Should the garden party be rained out the decorations will be taken down and put away until another year, when another effort will be made to carry out the plans.

TO FROBE DEER ISLAND.

Councilman Frobe has introduced an order in the common council last night for a committee to investigate the administration of Deer Island.

WORST ECZEMA DOCTORS EVER SAW

Spread Rapidly Over Body—Limbs and Arms Had to Be Bandaged and Scalp Looked Dreadful—Suffered Untold Misery for Three Years—Better in Two Months

MARVELOUS CURE BY CUTICURA REMEDIES

"My son, who is now twenty-two years of age, when he was four months old began to have eczema on his face, spreading quite rapidly until he was nearly covered. We had all the doctors around us and some from larger places, but my son helped him a particle. The eczema was something terrible, and the doctors said it was the worst case they ever saw. At times his whole body and face were covered, all but his feet. I had to bandage his limbs and arms; his scalp was just dreadful. I used many kinds of patent medicines before trying the Cuticura Remedies,—all to no avail.

"A friend teased me to try Cuticura. At last I consented, when my boy was three years and four months old, having had eczema all that time, and suffering untold misery. I began to use all three of the Cuticura Remedies; the Cuticura Soap helped as well as the Ointment. He was better in two months; in six months he was well; but I gave him the Cuticura Resolvent one year,—being three bottles, I think,—and always used the Cuticura Soap for bathing, and do now a good deal. He was four years old before he was well, and his skin became perfectly fair when cured. I give you permission to publish it, hoping it may be of benefit to do good when I can. I think I have told you all there is necessary to tell." Mrs. R. J. Tinley, Oct. 24, 1905. Piermont, N. H.

Complete External and Internal Treatment for every Skin, Scalp, and Blood Humor, from Infancy to Age, consisting of Cuticura Soap, Ointment, Pills, Resolvent, the New and Complete Cuticura Book, and a dose of Cuticura Antipain, a new, instantaneous, and infallible skin beautifier. Potter Drug & Chem. Corp., Sole Props., Boston.

"How to Cure Torturing Humors" and "All About the Skin, Scalp, Hair, and Hands," free.

Hearst's Boston American

Largest Circulation in New England

AVERAGES FOR JUNE

SUNDAY 303,027

DAILY 349,664

During June the BOSTON AMERICAN made the Greatest Gains In Advertising and In Circulation of Any Paper in Boston.

STOP THIEF!!

If any slight difficulty has appeared in your stomach or bowels, or if your food does not agree with you as it used to, or if you have headaches, pain about the heart or dizziness, you may know that dread dyspepsia is coming on, with its train of evil effects.

Do not delay. Stop it at once, or your health and strength will be insidiously stolen from you.

Call on your own druggist for (Bubier's Laxative Salts). It is the mild, effervescent, aperient salt which has been a favorite prescription for years with many leading physicians of New England. It is prepared exclusively by the Bubier Laboratory Company at Lynn, Mass., under a correct pharmaceutical formula.

BU-LAX

BU-LAX is always exactly the same. The ingredients costly, but pure and harmless, and always reliable.

BU-LAX is pleasant to take and may be used as a corrective for the purpose of preserving health when under mental or physical strain of any kind.

Trial Size 25c 50 Doses 50c

Ask the Druggist

BEGIN PROBE INTO FRAMINGHAM BUILDING COLLAPSE TO-DAY; SEEKING 3 MORE BODIES

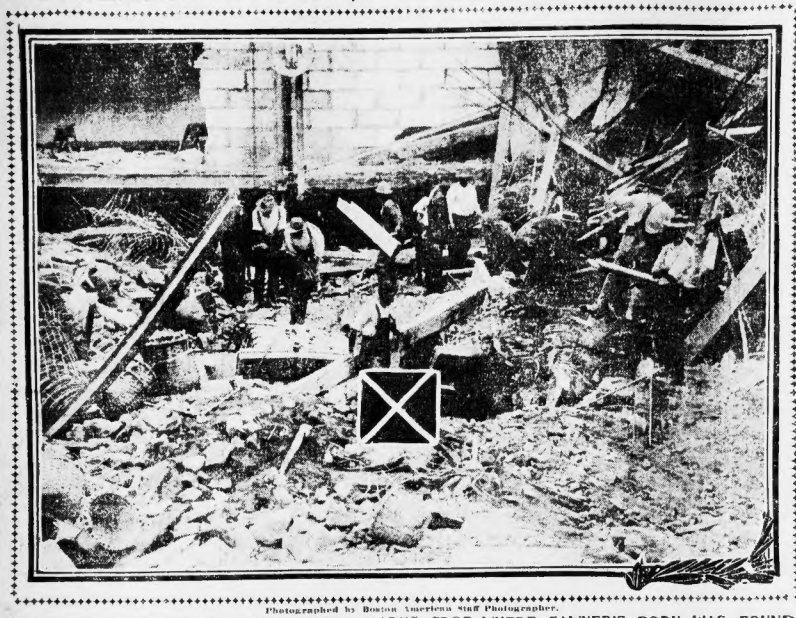

Photographed by Boston American Staff Photographer.

RUINS AT SOUTH FRAMINGHAM; CROSS MARKS SPOT WHERE SAWYER'S BODY WAS FOUND.

Physicians Say Sawyer Died Instantly in Crash of Ruins.

Special to the Boston American.

SOUTH FRAMINGHAM, July 25.—Wild, 200 Italian workmen are hard at work searching for the three bodies still believed to be underneath the ruins of the Amedeo Block, which collapsed on Monday and Company E of the Sixth Regiment has relieved the Ninth Regiment militia who were guarding the place, the fragile into the causes of the accident is beginning.

Fred Cunningham, a painter, and two Italians are supposed to be buried in the debris. The search is progressing as rapidly as safety will warrant. The eight victims in the hospital are expected to-day to be doing well.

State Inspectors have visited the ruins and taken portions of cement and brick for examination, as well as sounding the position and condition of the wall from the rear wall. An inquest into the accident is likely to begin to-morrow before Judge W. A. Kingsbury of the District Court. At the same time District Attorney Sanderson of Middlesex County will be asked to investigate, to determine whether there is anything in the circumstances surrounding the disaster calling for the attention of the grand jury.

Twelve Known Dead.

With the finding of the body of Henry L. Sawyer, one of the most well-known business men, in the ruins, the number of known dead reached twelve. It is feared that at least two more bodies are hidden beneath the heaps of brick, mortar and twisted steel. Fred Cunningham, a painter, and Vill Onset are still missing. Searching parties are constantly at work, and will continue until every inch of the place has been examined.

The body of Mr. Sawyer was discovered by a workman who was digging his way out from under iron girders and cement blocks. His head was nearly severed from the body and many bones were crushed by the tremendous weight that had fallen upon him. His shoulder touched the left cheek and chin of the latter. His neck lay across one steam pipe, while another had pierced down across his chest.

For five hours, at intervals, the search crew had heard tappings upon the steam pipe, and had worked as rapidly as the unstable condition of the building would allow in order to rescue the unfortunate imprisoned, and that some sudden shifting of the heap of cement and debris, possibly caused by the later falling of walls, had overcome the rescuers at the pipes and crushed him to death. Experts who viewed the remains said the place where they were found believed that when death came to Mr. Sawyer, he came with merciful swiftness.

It took the utmost exertion of workmen three hours to free the body from the wires, pipes and weights that held it down. Then the ambulance bore it away. Mrs. Sawyer at her Clinton street home, was almost relieved when the news was broken to her that death had probably been instantaneous. She had feared that her husband had been slowly tortured.

The men who are now searching are dauntless by the fact that the selectmen will not allow the rear wall to be torn down, desiring to use it as evidence as to the cause of the disaster.

Chester Nicholson, the carpenter, who was at the hospital with a broken leg as the result of the disaster, has revealed the cause of the accident. The steel girders was found to be twisted and warped and was not adjusted to support the cement so that it could be replaced by a new one. Workmen were engaged on this while the men were awaiting the arrival of the new girder, and this brought additional weight upon the wall, which collapsed.

Walls Are Swaying in Wind.

Beside the rear wall, which is allowed to stand as evidence of the cause of the disaster, the front and side walls of the ruins are swaying in the wind to-day. Their collapse is only a matter of hours, one is allowed within a hundred feet of the ruins except the searching party.

George M. Amadeo, the owner of the block, is confined at his home, 16 Berry street, with his injuries. He was pinned under a beam of the falling floors, and is serious at times. He has no knowledge of the extent of the catastrophe, nor does he know of the large number of workmen killed and maimed, owing to his age it is feared he will suffer a collapse.

SAN FRANCISCO FIRE INSURANCE COMPANY QUITS

Announcement was made to-day by the Boston agents of the Home Fire and Marine Insurance Company of San Francisco that the company has notified them to do business with policies.

This is the result of the tremendous losses the company suffered as a result of the San Francisco earthquake and fire. Their losses were estimated at approximately $1,200,000. In Boston the company has policies for over one million dollars, with premiums aggregating $15,000 a year, being retained by the Boston agents, C. W. Kellogg of No. 70 Kilby street, the Eastern Insurance, and Clifton & Russell, of No. 108 Water street.

Policyholders Protected.

Notice was received to discontinue the writing of policies by Mr. Kellogg on Friday night. He immediately notified the other Boston agents. Before the close of business on Friday night, every policy had been transferred to other companies, so that all Boston holders were protected.

The Home Fire and Marine Insurance Company of San Francisco was incorporated under the laws of California in 1864, and was considered one of the best companies on the coast. It has been doing business in this State for many years. The insurance taken in Boston covered risks on dwelling houses and property, as well as on stores and business establishments.

O'Brien and Russell, the Boston agents, have the following statement in a BOSTON AMERICAN reported to-day:

On Friday we received notice to discontinue writing policies in the Home. We immediately took steps to transfer all of the Home policies which we had written to other companies which we represent, and within a short time after the notice had been received every policy holder had been protected.

Stopped by Litigation.

Up to date we have been unable to learn here in Boston just what is the status of the Home company. Whether they will have to discontinue business permanently or not we do not know now.

The cause to which is attributed the notice to discontinue writing policies is the litigation which is going on at the present time in San Francisco on the question whether companies are liable for losses sustained by the earthquake.

FANNING BEE RETARDS BAN

The greatest fanning bee of the season took place at the Parker House last night, when Mrs. Regina Barr, "The King of the Roosters" entertained President Ban Johnson of the American League and a party of friends at dinner.

Besides the host and the guest of honor, there were present Pat Burley, of Warcester; Fred Doe, the New England League magnate; Jesse Burkett, the old ball player, now chief owner of the Worcester club; Manager Jimmy Collins, of the Boston Americans; F. P. O'Connell, Peter Kelly and Charley Dowd.

Everybody had something to say on the subject of baseball, and Mr. Johnson was marked after it was all over that he had spent a most enjoyable evening. He was to have left town last night, but the fanning bee put him in such good humor that he decided to remain over to-day.

BUSINESS NOTICE.

CASTORIA

For Infants and Children.

The Kind You Have Always Bought

Bears the Signature of Chas. H. Fletcher

MAYOR TEARS UP CLEVELAND CAR TRACKS

CLEVELAND, Ohio, July 25.—War was begun on the Cleveland Electric Railway Company by the city this morning, when a force of 500 men were sent to tear up the tracks of the railway company in Public square between Lonsin and Superior and Franklin Circle.

The force of city employes was directed by Mayor Tom Johnson and Chief of Police Kohler, who were protected by police.

The action of the city was a surprise to the railway company.

Vice President Stanley said the purpose of the city was to make way for the low fare trolley company's tracks which are expected to come down Public street from Rhodes avenue to the East Side.

Stanley said there was no question of the right of the Cleveland Electric Company to the use of the tracks on Public street, and that the action was in violation of the company's franchise rights.

He said steps for an injunction to stop the work as soon as the courts are opened next week.

At least a quarter of a mile of track has been torn up.

The fracas was a result of the street railway fight in this city. For months the Cleveland Company is operating certain of its lines under franchises which have expired. It has asked the council for renewals of these franchises, also additional franchises. Johnson, who has long advocated a 3-cent fare, refused to grant the renewal granting franchises to the old company unless a 3-cent fare was granted and the city received what he considered proper compensation for giving its rights to the trolley company. For more than five years the battle has waged in this city, every move of the Johnson administration being blocked by an injunction secured by the trolley company.

BEGINS FIGHT ON GAMBLING AT THE RACES

ALBANY, N. Y., July 25.—The Rev. A. S. Gregg, field secretary of the National Reform Bureau, which waged a hard but unsuccessful fight in the last Legislature against gambling on race tracks, went to New York to-day for the purpose of organizing a campaign for the coming Fall. Mr. Gregg says that he expects to put between 50 and 100 volunteer speakers in the field before election.

"Our first move," said he, "is to agitate. All we need to do is to expose the gambling situation and the people will do the rest. We expect to stir up enough opposition to gambling on tracks and to pool rooms to insure the safe passage of a bill making the gambling on tracks a felony, and also to pass a bill appropriating $250,000 or $500,000 to county fairs, to take the place of the present five per cent. tax on racing associations for the benefit of the latter. It was the opposition of some men interested in the fairs that killed the Cassidy-Lansing anti-gambling bill last year.

"As fast as the farmers see that the tax really depends on gambling at the races they are disposed to give their support to a direct appropriation bill."

PRISON CONSUMPTIVE ESCAPES

RUTLAND, July 25.—The people are today mourning for F. E. Paul, a Boston man, whom the officials of the State in Rutland county say escaped from the new hospital for prison consumptives, which is being constructed, by jumping from an upstairs window. He was discovered within ten minutes, but no trace of him can be found.

ONLY 5 DAYS REMAIN

Trial treatment free. To demonstrate the true value of their new Light treatment to the greatest number of the sick, the Osmo-Chemic Physicians will give to all who apply for treatment on or before July 31 trial treatment absolutely free. This also includes free consultation, free X-Ray examination and free analysis of the urine.

The Osmo-Chemic Physicians desire that all the sick of this community shall test the value of their new Light treatment, and to this end have set aside a limited number of free treatments and without price. Therefore they will give to all who apply for treatment on or before July 31st, absolutely free, a trial treatment, free consultation, free X-Ray examination and free analysis of the urine.

All the sick—it makes no difference what disease you have, or from whom you have applied for treatment, or what physicians, sanitariums or hospitals you have failed to get relief from—who apply for treatment on or before July 31st, will be entitled to the above free treatment, and will receive free consultation, examination with the perfected X-Ray and absolutely correct analysis of the urine absolutely free.

There is no hidden meaning in this offer. It is made in good faith. The only restriction is that you must apply for it on or before July 31st, for the treatment, on or before July 31st, for the treatment, on or before July 31st, for the treatment,

WHOLE WORLD OF **SPORTS** COVERED FOR THE **BOSTON AMERICAN** BY ITS CORPS OF **EXPERTS**

CAMBRIDGE CREW WHICH ROWS HARVARD SEPTEMBER 8

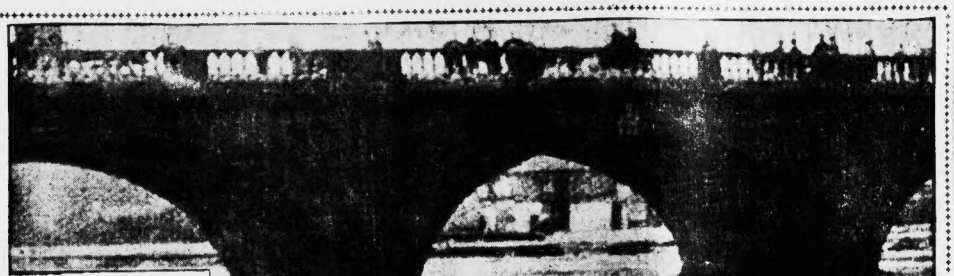

COACH WRAY TO GO WITH HARVARD CREW

DETROIT, Mich., July 25.—If the great Harvard crew which defeated Yale in the memorable race of a few weeks ago goes across the water to row the similarly victorious Cambridge eight on the Thames, the Detroit Boat Club will give Jim Wray permission to go along.

Wray, who coached the Harvard crews, is now engaged in a similar capacity during the Summer with the local organization. However, it is Duffield, who is the head and brains of the sport of the local club, today announced that Wray could go if the trip was finally decided on.

Duffield is himself a Harvard man, class of '93, and is in no mind to be anything but a faithful alumnus in the matter and the rest of the club is back of him, although there are a few who would prefer to keep Wray here to complete the training of the crews which will participate in the United States and Canadian championships.

Wray himself is of course anxious to make the trip. He has been in touch with Captain Filley of the Harvard crew for the past two weeks on the matter.

Of course if they go," said the coach, "I shall go with them, for it would be futile for them to change coaches with the slightest amount of training possible, even if they could get the best instructor the world ever saw.

"I know no reason why the boys should not be able to get into good shape and be ready in time for the race. Certainly a little hard work has done them no harm. If I had had the event in mind I would have given them the rest just the same. They are all good boys, strong and desperate and the rest will do them good.

"The probable route of the proposed race would be little of course. It is merely a question of Harvard and Yale organized a dual race from Cambridge. The course on the Thames is four miles and a quarter, which is a fraction longer than the one which Harvard rowed against Yale, but it is very fine owing to the fact that it is rowed with the current from start to finish. I know it well and you can appreciate how well it is when I tell you that I have rowed it in a single shell in 20:40.

"Both Wray and Duffield are anxiously awaiting the formal news that the trip is arranged, as the event is the international climax of the event considerable local interest will be aroused if Wray and the Harvard boys make the trip.

EASTERN LEAGUE.

At Buffalo—Buffalo, 1; Providence, 0.
At Toronto—Toronto, 4; Rochester, 0; 11 innings.
At Newark—Newark, 1; Newark, 11.

NATIONALS ON WAY EAST TO MEET CUBS

NATIONAL LEAGUE

HOW THE CLUBS STAND.

	Won.	Lost.	P.C.
Chicago	61	28	.685
Pittsburg	55	30	.647
New York	52	32	.619
Philadelphia	47	37	.559
Cincinnati	43	40	.518
Brooklyn	37	50	.425
BOSTON	30	57	.345

GAMES YESTERDAY.

At St. Louis—Boston, 1; St. Louis, 0.
At Pittsburg—Pittsburg, 4; New York, 3.
At Chicago—Brooklyn, 10; Chicago, 9.
At Cincinnati—Cincinnati, 4; Philadelphia, 3.

GAMES SCHEDULED TO-DAY.

New York at Pittsburg.

GLAZE OR HARRIS MAY MAKE IT 4 STRAIGHT

BATTING ORDER.

BOSTON.	CLEVELAND
Hayden, r.f.	Flick, c.f.
Parent, s.s.	Jackson, l.f.
Stahl, c.f.	Turner, s.s.
Ferris, 2b.	Lajoie, 2b.
Hoy, l.f.	Bemis'han, 1b.
Freeman, 1b.	Congalton, r.f.
Morgan, 3b.	Harbart, 3b.
Armbruster, c.	Bradley, c.
Glade, p.	Rhoades, p.
Harris, p.	

Umpires—Connolly and Evans.

At no period in this season has the stick in the hand Americans boomed so high. Right on the eve of the western trip the team shows the finest article of diamond sport that it has given since the days of the flag fight.

This afternoon winds up the series with the Indians, who haven't had a smell of the game in three clashes, and the two leads get going to-day and it will be a get-together day for the West at a season mile hour.

Three games in a row look pretty nice and that double evening yesterday just stirred the fans up to the fact that the team is somewhere on the way after all and may get shine a few surprises.

This fourth tournament will be a specific worth going a few miles to see, for the Indians will be ashamed to return to the Forest City without a single flash scalp, though it will only be just retribution for their behavior that last time they were here, when they cleaned up the series their own way. Glaze or Harris will do the wig juggling.

Besides the pleasant sensation to the fans of seeing the home infant dig out two games in an afternoon, there were some other bright lights which came to the surface. The work of Morgan, who had never before been in the back ground, shone above everything else in the double contest. He mastered any player on the field with a single, two two-baggers and a home run, knocking in seven as well as amusing some himself.

After vainly trying to connect with Cy Young's speed and shoots, Collins decided to give the Naps a taste of wide curves and break balls and sent Jess Tannehill to the rubber to show his skill. It was a wise move, as the left arm heaves were too much for Lajoie's gang.

AMERICAN LEAGUE

HOW THE CLUBS STAND.

	Won.	Lost.	P.C.
Philadelphia	62	30	.674
New York	59	36	.621
Chicago	56	40	.583
Detroit	48	46	.511
Cleveland	44	46	.489
St. Louis	41	51	.500
Washington	32	54	.372
BOSTON	32	58	.356

GAMES YESTERDAY.

At Huntington avenue grounds—First game, Boston, 5; Cleveland, 3; second game, Boston, 4; Cleveland, 0.
At Philadelphia—Philadelphia, 7; Chicago, 4.
At Washington—Washington, 3; St. Louis, 0.
At New York—New York, 1; Detroit, 0.

GAMES SCHEDULED TO-DAY.

Cleveland at Boston.
Detroit at New York.
Chicago at Philadelphia.
St. Louis at Washington.

ARDELLE MADE WORLD'S MARK AT WINDSOR

DETROIT, Mich., July 25.—In the presence of the largest crowd that ever went to a harness race meeting at Windsor, a new world's record was hung up yesterday afternoon. Ardelle, the champion of Commerce stake candidate of trees, won the opening mile in 2.05¼, which is faster than the big stake was ever won at Grosse Pointe, and the fastest mile ever made by a mare in her first racing season in July. Ardelle was favorite over a big field and beat them as she pleased, winning the first heat from behind, and in the others being in front. Every winner was a race favorite. In the 2.24 trot, Anburey showed much class and won without being extended.

The 2.20 trot was a walk-out for Main sheet, that stallion winning handily and in the season's trotting record of 2.08¾.

MIKE REGAN HOLDS RECEPTION FOR BAN

Mike Regan gave to dan Johnson, president of the American League, at Parker's last night one of those informal dinners where everybody had a right royal good time. President Johnson was the guest of the occasion. T. H. Murnane was the principal speaker of the evening. Among those present were A. H. C. Mitchell, Melville E. Weeks, Jr., Peter F. Kelley, Jesse Burkett, Jack Doe, T. J. Boles, J. P. Gallagher, Fred O'Connell, F. T. Powers, Colonel F. H. Burley of Worcester and J. C. Morse.

COFFROTH COMPLETES ARRANGEMENTS FOR GANS AND NELSON FIGHT

No one need be surprised to see Joe Gans and Battling Nelson meet each other practically be a mish fight for the light weight championship title this Fall in Jim Coffroth's arena at Colma, Cal. Anyone who is close to the fighting game is aware that he is firmly of the opinion that he can beat the colored lightweight in a long bout and that the only reason that the fight has not taken place long ago was because he has not been allowed to have his say as to the matter.

"With Gans at 133 pounds ringside I can beat him sure and certain," says Nelson.

"He would no likely to give me an awful walloping for the first few rounds, but from there on he would not be so very dangerous as some folk would imagine.

Gans Would Be Weak.

"I do not doubt for one moment but Gans can do 133 pounds ringside, as required," said Nelson, when speaking of the probability of a match being made between them. "But after doing it I can hardly see him fit to go the route in a rousing battle, such as I feel sure I would give him.

"He has lately been fighting at what has practically been ringweights, and still he was unable to knock out his opponents, although he was able to land repeatedly and generally get the best of the bouts he possessed.

"With the exception of the two fights he had with Mike (Twin) Sullivan, he has won all his other contests lately on points, which makes me feel very certain of getting him over a distance of round.

"In his contest with Harry Lewis and Jack Blackburn in Philadelphia he did not look so very knockable in either bout, although he is reported as having landed a great many of what appeared to be his best on both occasions.

Let the Negro Alone.

"My friends tell me to let the negro alone, and if I fight him he will be sure to beat me. I don't think so, and have not thought so for a year or more, and I think I have as much good reason for it as any of my friends do.

"I like, and more too, his Nelson and, and everyone who knows him is aware that he is a gentleman, but cannot help recognizing his ability when speaking of himself.

"I think Gans can do 133 pounds ringside and be fit to fight the battle of his life," Nelson and Nelson think other-wise.

Can Gans Make Weight?

A great many other authorities on pugilistic affairs are of the opinion that Gans cannot make the weight and be strong, others think they are all wrong, and believe I know as much about the weight the colored man can do as any one, and regarding Herford, and when the time arrives for the posting of forfeits Wagner knows much the Gans money for weight now up.

"It should be a great battle goes without saying, and as a betting proposition it will be the biggest of its kind that has happened in this country in the last few years.

Gans, as a matter of course, thinks he can lick anybody, and for that reason will have a large following who will bet money freely on the black man's chances. It will certainly be a big thing for Jim Coffroth if the men can be induced to come to terms together for the lightweight championship if he could.

BRITT FIGHT WITH TERRY DECLARED OFF

Special to the Boston American.

SAN FRANCISCO, July 25.—Unless Joe Humphreys, manager of Terry McGovern, is willing to accept forty or sixty per cent. of the gross receipts offered by Jim Coffroth, the fight promoter of California, for a twenty-round battle between Jimmy Britt and Terry, to be fought in San Francisco in the next two months, there is no chance of these pugilists coming together.

Humphreys says he will not allow McGovern to box Britt, but he must be guaranteed that McGovern will get $10,000 for his trouble. As Matchmaker Coffroth has frequently stated that he would never again guarantee a certain sum of money, it is safe bet that he will not give in to McGovern, despite the fact that he realizes the bout would draw big receipts.

THOMAS MAY BEAT SULLY

Added interest was given to the show at the Lincoln Club, Chelsea, next Tuesday when the far-famed Californian, Joe Thomas, arrived in this city. He is a strong, rugged looking chap, one who has the powerful jaw of a determined man, and whose action denotes the athlete.

In company with his manager, Harry Foley, he went at once to Highland Lake where he will finish up his work for the mill next Tuesday.

Sullivan is certainly going against a rough house boxer in the Californian, and is continually slamming in with speed and who never stops being on the aggressive. The fact that Sullivan is preparing himself carefully at Salisbury Beach shows that he appreciates the fact that he must be in the best physical shape if he hopes to have victory alighting on his banner.

It is a splendid spectacle and one which will please the spectators, to see men in the acme of condition exhibiting the brilliant science of the game as Sullivan is a first-class boxer, one who can give and take hard blows, and he is facing a foe who, as yet, has never known the bitterness of defeat.

Sullivan, however, is a tough lad for anyone to beat, and if the kid from the Pacific coast expects an easy victory he is apt to be greatly surprised. Sullivan believes that he has now secured the opportunity which he has wanted so long, and intends to take advantage of it.

NEW ENGLAND LEAGUE.

At Lawrence—Lawrence, 7; Manchester, 3.
At Lowell—Haverhill, 0; Lowell, 4.
At Fall River—Fall River-Worcester—Wet grounds.
At New Bedford—New Bedford-Lynn—Rain.

ATTELL TO FIGHT BRITT IN AUGUST

Abe Attell must now make good that little bluff of his about fighting light weights. Jimmy Britt has called it.

Word reached New York yesterday that Britt had accepted the terms offered in Los Angeles for the contest between himself and Attell, and already Brother Willie and the big cigar are puffing some down in the land of smiling skies and orange.

Attell is the biggest favorite that ever reached Los Angeles. The marvellous exhibition of boxing which he gave when he held Kid Herman down, coupled with his real fighting ability, as demonstrated against Frankie Neil, has made him the sensation of Southern California. When the man of his weight could be found to meet him he suggested that Britt, Herb Lewis, Terry McGovern, Joe Gans or Battling Nelson be engaged for the fight.

Lewis was matched up too long ahead for the early date. McGovern wanted too much money and so did Nelson. Gans scorned the match. So Jimmy Britt came to the fore, and now Abe and Jimmy have all but signed the articles for the bout.

The one hitch may be on the weight question. Attell will try to get Britt down as low as possible, and already the air out Los Angeles way is blue from Brother Willie's conversation.

The men, in the event of the weight matter being settled, will box about the middle of August.

BIKE RACE ON SATURDAY

The bicycle race postponed from Saturday to last night, because of the rain, was declared off till Saturday because of the showers last night. The same conditions will prevail. Moran will be on the scratch and will endeavor to cut down 12 Stinson and true to John Bedell, who will make his first appearance here, behind the motor.

CONNECTICUT LEAGUE.

At Springfield—Springfield, 2; New Haven, 1.
At Norwich—Norwich, 8; Holyoke, 7.
At New London—Waterbury-New London game postponed—Rain.
At Hartford—Hartford, 6; Bridgeport, 0.

OTHER GAMES.

At West Newton—West Newton A. A., 7; Riverside, 6.
At Wellesley—Wellesley A. A., 6; Needham, 3.

TOURISTS SLEEP IN TENTS AFTER HARDEST DAY'S RUN

JACKSON, Me., July 25.—The novelty of the Glidden tour so far was accorded the motorists last night when they were placed in canvas tents to sleep on the outskirts of Pittsfield on account of the lack of hotel accommodation this was made necessary. Three cots were placed in each tent and the entire party lacked nary.

The weather was so cold that few experienced sleep and the consequence was that when the start was made this morning there was a pretty listless-looking crowd that piled into the different cars.

Yesterday's run was another elimination day. The road was slippery with mud and the new schedule, which called for 110 miles in the same time that it has been calling for half that number, resulted in the downfall of many.

The only White steamer left in the contest with a clean score, when Quebec was reached, driven by H. K. Sheridan, was going to be knocked out. It sustained five punctures during the run and was penalized for six minutes behind time at the fourth checking station at Beauceville, Quebec. Arthur Holden, driving a Stearns car, incurred nine tire and rims and lost points.

Theodore E. Schultz of New York broke a axle of his car, which had a clean score until yesterday. J. G. Cassatt was penalized and so was Wilbur C. Walker, in his Pope-Hartford. Sidney S. Gorham, secretary of the A. A. A., had a spring broken in his Winton. The English Daimler car driven by Thomas F. Moore established a new record and was penalized. The locomobile driven by H. H. Knowles of Brooklyn, made an all-night run and arrived both within one hour control. Watson Coleman of Lynn, Mass., had a breakdown in his White car. Charles Anger, a non-contestant, had a broken spring. Ezra Kirk sustained a punctured tire on his Thomas car but kept on time between checking stations.

These were the doleful tales told by the contestants as they foregathered shortly before noon this morning. Those who were necessary to warm the air in the tents in this cold village.

The tourists arrived here early in the afternoon.

Percy D. Pierce, the holder of the Glidden trophy, was the first contestant to arrive from Canada to American territory.

It was up-hill climbing nearly all the way and at times the cars were on top of mountains. Some stretches of road were terrible.

The last part of the run from Quebec was very pretty, going for miles through the woods, but the drivers had to hustle, as they must be at Jackson by noon to-day.

PULLIAM CERTAIN TO BE A MAGNATE

Latest developments in the report that the Boston National Club will change hands, as announced in the BOSTON AMERICAN yesterday, seem to be borne out by the statement coming from a most reliable source.

It has been learned through an authority that Harry Pulliam has been secured to effectively fix a National League team, having become tired of the worries, inactivity and cares of the president's office, and desires to become a magnate on the National circuit. Of course, it would not be policy for Mr. Pulliam to become associated with the American League since he has been affiliated with the National organization and descended on its supports.

Recently Gerry Hermann, owner of the Cincinnati Club, sought to help Mr. Pulliam out by selling him his stock in the Philadelphia Club, but this move was frustrated by the Reds' president's shares being bought up by the president of the league. It is unnecessary to say that Pulliam was greatly disappointed, but he still has hopes, especially as several of the big men in National League affairs are satisfied that with such a handling and executive head in the ranks that it would be better all around and they are perfectly willing that he should assume the responsibility of some club which needs bolstering up and where young shoulders could assume the burden and carry it along successfully.

All this leads up to the story which came from Chicago saying that Pulliam would become owner of the Boston National.

President Soden, the present head of the Boston Nationals, says that there have been no negotiations entered into as yet for the transfer of the team, but this does not mean that some steps will not be taken shortly to bring it about.

BATTY MAY JOIN GIANTS

PITTSBURG, Pa., July 25.—When the Giants leave for home to-day they may take with them Ed Abbaticchio, the former Boston National outfielder, if he can get to join the Tenney tribe this season, but has been devoting his entire time to a baseball school for his father at Latrobe, Pa.

President John T. Brush and Manager McGraw paid a visit to Latrobe, where they met Ed and his father, after having a conference with Abbaticchio, and it is said that he is still among the leading throws they offered.

It was also said that the New York owner had held out such alluring terms that Abbaticchio could not refuse and do himself justice.

If Manager Chance wants Abbaticchio he will probably play him at second base.

DR. ZAUNER SAYS I CURE
RUPTURE
THESES WILL NOT CURE RUPTURE
PILES Fistula
Daily at My Office.
I, Zauner, have made a special study of piles and fistula for 20 years, and I am able to do this without cutting, pain or detention from business. Piles and Fistula are generally a sign of a run down system. Let me prove to you that I can cure you without surgical operation or detention from your work or business. Don't suffer any longer as you are suffering, as well as time and money. My charges are reasonable. References Furnished on Application.
Illustrated Books Free. No. 1, on Rupture; No. 2, on Piles, Fistula.
DR. R. H. ZAUNER,
Formerly Chief Surgeon Electric Belt Co.
Rooms 1 and 2, 19 Beckman St., Boston.
Office Hours: 9 A. M. to 8 P. M. Sundays, 10 to 1.

MEN OF ALL AGES
Years of experience.
The finest equipment.
Expert consultation staff.
Quick, effective methods.
A responsible guarantee.
Hours: 9 A. M. to 8 P. M. 19 Tremont St.
DR. WEINSTEIN

Dr. HALLOCK'S MEN
Consult free; 20 years' experience. 40 years in Yale Divinity School. Lost vigor restored. Strictest secrecy. Varicocele, Stricture, Gleet, Gonorrhœa, Syphilis, Kidney troubles, Catarrh, Rheumatism, Blood Poison. Medicines furnished. Free book. Call or write. Office hours, 9 to 5 and 7 to 8. Sundays, 10 to 1. Consultation free.
Dr. Hallock Ltd Court Square, Boston. Mention this paper when you write.
FAMOUS REMEDIES CURE TO STAY CURED
all diseases and weaknesses of men, contracted or inherent brought on. Send for our medical book, mailed, sealed, free. Office hours, daily 9 to 5. Sundays, 10 to 1. Consultation free.
Dr. Hallock Ltd Court Square, Boston. Mention this paper when you write.
Stoddard streets, between Dowdoin square and Cambridge street.

ELECTRO-VIGOR
The only dry cell body battery in the world. Almost magical. Stops all drains. Cures Weak Nerves, Weak Back, Lumbago, Rheumatism, Nervousness, Impotency, Sexual Troubles, Constipation, Piles, etc. Write for our 96-page illustrated book, mailed free in plain sealed envelope, for the asking.
ELECTRO-VIGOR MEDICAL INSTITUTE, 314 Central St., Scollay Sq., Bos. 9-5. Sun. 10-1.

Boston American Daily Home Magazine

How to Tempt the Dainty Appetite of a Delicate Child

IF the appetite of a healthy child likes it or not. This case is a good, who ordinarily eats well should occasionally fall off for a day or two, then it certainly ought on no account to be urged to eat. But quite different treatment is necessary for the delicate child, who never has a hearty appetite.

The distinct ination for food is an indication or some little gastric derangement for which the very best treatment is abstinence from all solid food until the wish for it returns.

This of itself, with rest in bed and a draught of the effervescing citrate of magnesia, will generally effect a cure as for the temporary stomach troubles of children.

These usually proceed either from cold or from some indiscretion in diet, and in either case rest—both in limbs and digestive organs—and warmth do more good than any medicine, though the draught just mentioned is an admirable corrective and stomach sedative.

Quite different treatment is necessary for the delicate child who never at any time has what nurses call "a hearty appetite."

It is a child such as this who, if left to himself, will certainly not take a sufficiency of nourishment, and, as a consequence, will often drift into a condition of bad health brought on simply and solely from semi-starvation.

Many a child in well-to-do nurseries is half-starved in the midst of plenty, merely because the little creature has naturally a very poor appetite and is not urged to take food, whether he practical illustration of the subject.

A child of four, always rather delicate and needing to be urged to eat, and often actually having to be hand fed by his careful nurse, had the misfortune to lose this nurse for two months, because she fell ill and had to leave.

During this time he was in charge of his mother, who did not recognize the necessity for sitting patiently beside him for a whole, weary hour insisting upon spoonful after spoonful of potatoes and gravy, suet pudding, etc., being swallowed. The child was not urged to eat. He was allowed to take as little as he liked, and it was very little.

The nurse returned at the end of the two months. Soon afterward the child's health began visibly to fail, glandular swelling in the neck developed, and after a time an operation had to be performed.

The advice of the great surgeon who performed it was this: "To prevent the recurrence of enlarged glands and to keep the child from drifting into consumption, he must be well fed. Never mind if he does take a dinner over his dinner. Sit by him and see that it is eaten, whether he likes it or not.

"Give him a bathe to say in a cup of milk at seven in the morning or as soon as he wakes and as much milk during the day as you can induce him to swallow.

"Food, food, food, and, if possible, sea air. These are our chief means for preventing enlarged glands."

By the careful following of this advice the child has developed into a tempestuous school boy.

NOW CAN YOU IDENTIFY THIS PHOTO OF A WOMAN SHOPPER?

If It Is Yours You Win One of the Daily Prizes

THE ORIGINAL OF THIS SNAPSHOT WILL RECEIVE A PRIZE OF $2 UPON IDENTIFYING IT AT THE BOSTON AMERICAN OFFICE

JUST this a typical snapshot of a busy Boston woman shopper? A small picture of the woman was printed on this page yesterday. It was not identified. And it isn't strange, for only the woman's head and shoulders were reproduced.

Now you have the whole picture. Identification ought to be easy now. There's no question about it's being a picture of a shopper in the act.

See the bundles in the woman's arms? Do you notice that even the little girl carries a purchase in her hand.

Here's a tip that may lead to identifying the photo. It was taken Monday morning just before noon near a Roxbury store that is patronized by readers of this newspaper. The store isn't far from the Dudley Street Terminal.

If you know the original tell her to call at the BOSTON AMERICAN office, identify the photo and receive the prize of $2 which is awaiting her.

If she can't call, be sure to send word her photo and the money will be mailed her promptly.

The snapshot in last Saturday's BOSTON AMERICAN was identified by Miss Laura Norris of Newark, N. J. She is visiting at Winthrop Beach, and the camera man caught her as she was passing the store of James A. Houston Friday morning.

Education Is Not Always Worth the Sacrifice It Costs

By Dorothy Dix

THIS is the time of year when poor mothers, who have bright girls and boys, drink deepest of the bitter waters of poverty.

They see other parents preparing to send their children off to famous schools, and it cuts them to the quick to know that no such educational advantages will be for their sons and daughters. "Oh, if I might only send Mamie to the conservatory of music!" "Oh, if I might only give Tom a college education!" is the burden of the pathetic prayers with which thousands of ambitious women nightly storm the portals of heaven.

But it is impossible.

With all their work, with all their saving and pinching and purig and economizing they can barely make the ends of their income and their expenses meet, as it is.

Any further outlay is not to be thought of. So the poor mother can only bemoan her fate in not being able to give her sons the opportunities that are being wasted on other people's geese.

I would not be thought logical to decry the advantages of a college education for either boy or girl.

"All of us are mighty liable to need of a little more than we can find in our business everything we can find out, and a little more, but I would like to point out by the poor mother by reminding her that not all knowledge comes from the university label upon it, and to that the man and woman who get their education in the stern schools of poverty graduate from an institution of learning that turns out more successful men and women than the combined colleges on earth.

Rests With the Child

I mean that mothers, who are no fonder than wise, should grieve that their children must struggle for an education, instead of having it administered to them in sugar-coated pills, but it should compensate them to reflect that most of the men and women whose manners are kept standing in type in newspaper offices never attended a college, or had a class-day or learned a college yell in their lives.

It is among the people who are ignorant that those who have the best advantages generally make the least use of them.

We value everything knowledge included, just in proportion as it costs us. The hard way to educate children is to make it a privilege instead of a punishment to go to school.

The public schools afford all the ground work of an education that any one needs.

The poorest mother in the land can give her children that, and, having that, the balance is in the boys' and girls' own hands.

If it is in them to take on education, they will get it through the public schools just as much as though she send them to Yale or Harvard or Vassar.

If it isn't in them to take on education, they will not get it through college, and they wouldn't get an education though she send them to Yale or Harvard or Vassar.

"You can lead a horse to water, but you can't make him drink," says the old proverb, and in the same way you can send girls and boys to school, but you can't make them study.

Of course if people have plenty of money the experiment is worth trying on the off chance that even if they don't study they will absorb some culture along with football and how to make fudge.

A Neglected Sin

BUT among poor people, where the money to send Sally to a fashionable school, or John to a high-priced college, is literally blood money wrung by incredible toil and sacrifices out of the over-worked parents, such a thing ought not to be thought of for a moment.

It doesn't pay. It doesn't pay.

Nothing else in the world is to me so pathetic as the criminal imposition of parents on the altar of dull, commonplace, ordinary girls and boys that they are trying to galvanize into geniuses by sending them to school.

Poor fathers are heading overtime. Poor mothers are heading over cook stoves and crying over sewing machines in the vain attempt to keep the mess.

And what for? Nicely times out of a hundred that a boy may acquire the proud distinction or playing on a football team or belonging to a glee club, and that a girl may learn to play bridge whist and forgets it in two years after she is married.

Education is whatever best fits us to live our lives with credit to ourselves and others. That knowledge is not exclusively taught in schools, nor to be learned from books.

The education that is bought at the price of skimping food and striving and self-denial of parents is not worth what it costs.

Besides, we have too many youthful geniuses living on their families. What we need is more young men and women comforting and helping their old father and mother.

That kind of education is sadly neglected, and is worth reviving.

Pimples, Blackheads, Blotchy Skin.

WHAT a smile it makes us as expressed in Resinol Soap. Its use is as simple as to use a plain, kindly face, which is outright acting some manner of better, call for Resinol Soap.

Doctors have made a thorough study of the skin troubles and many thousands are cured by each year.

Treatment is unparalleled at our institute be skilled and experienced, and the physicians are assisted of a case in the shortest possible time.

Our Mail Department.

For those who are unable to call at our or any offices for attention, our system of home treatment is unequalled. The mail department is under the personal care of experienced physicians. Every case is diagnosed by a specialist. All letters are held sacredly confidential and delicate instrument cases. This system enables us to cure patients in any part of the country. Write at once for free advice. This is the result of all correspondence strictly confidential. Write today. It this method are successfully treated by mail. Dr. Dr. Parcs, Superintendent Bldg., Main St., Worcester, Mass.

Write today for question blank and full information. Consultation free.

John H. Woodbury Dermatological Institute
Dept. K.5. 36 Winter St., Boston.

HOW TO SERVE CURRANTS

MANY delicious dishes may be made with currants. Both red and white varieties, served fresh, well covered with sugar, make a good fruit dish for breakfast.

The following recipes are ways in which this fruit may be prepared or preserved.

CURRANT SYRUP

PLACE the required quantity of fresh ripe red currants in a granite bowl and mash them with a wooden mallet; cover the bowl and let stand for three hours. Strain through woolen bags, measure juice and put in porcelain lined kettle with one pint sugar to each pint of juice. Boil until reduced to a clear syrup, keeping well skimmed, then take off fire and allow it to become cool. Pour into small bottles and on top of each put a little sweet oil to preserve it, then cork tight. Allow bottles to stand upright in dark closet.

SPICED CURRANTS

WASH and pick five pounds currants, add two tablespoonfuls allspice, three tablespoonfuls of granulated sugar, one pint cider vinegar and one tablespoonful of powdered cloves and one tablespoonful of powdered cinnamon, stew gently for three hours.

CURRANT CONSERVE

TAKE five pounds of stemmed currants, the pulp of six oranges, and two pounds of washed and stoned raisins; mix well with three pounds of sugar, or four if the oranges are sour, and simmer till thick. Some housewives add to the currant conserve recips a pound of sour cherries, pitted. They are usually considered a welcome addition to the flaver, although a novelty.

CURRANT PUNCH

THIS delightfully refreshing beverage requires three pints of ripe currants, one pint red raspberries, juice of two lemons, juice of two oranges, three quarts of water and sugar enough to sweeten to taste. Crush the currants and raspberries, cover and leave them to heat slowly and stew gently for twenty or thirty minutes; then add the sugar, juice of fruits and occasionally to make it mix with the fruit do not allow it to boil, but keep as hot as possible until the sugar is dissolved. Then pour it in cans and seal the covers at once. White currants are preserved in this way.

CURRANT ICE

A REFRESHING ice is made of currants or raspberries, or equal portions of each. Squeeze enough fruit in a jelly bag to make a pint of juice. Add to it one pint of the water and sugar; pour the whole boiling hot over the whites of eggs beaten to a stiff froth, and whip the mixture thoroughly. When cool freeze in the usual manner. Part red raspberry juice is a much finer flavor.

Any juice fruit may be prepared in this manner.

CURRANT JELLY

LOOK them over carefully, stem and wash them, allowing a pint of sugar to every one of fruit; put them in a kettle, cover and leave them to heat slowly and stew gently for twenty or thirty minutes; then add the sugar, stirring a little occasionally to make it mix with the fruit do not allow it to boil, but keep as hot as possible until the sugar is dissolved. Then pour it in cans and seams the covers at once. White currants are preserved in this way.

CURRANT ICE

A REFRESHING ice is made of currants or raspberries, or equal portions of each. Squeeze enough fruit in a jelly bag to make a pint of juice. Add to it one pint of the water and sugar; pour the whole boiling hot over the whites of eggs beaten to a stiff froth, and whip the mixture thoroughly. When cool freeze in the usual manner. Part red raspberry juice is a much finer flavor.

Any juice fruit may be prepared in this manner.

CANNED CURRANTS

LOOK them over carefully, stem and wash them, allowing a pint of sugar to every one of fruit; put them in a kettle, cover and leave them to heat slowly and stew gently for twenty or thirty minutes; then add the sugar, stirring a little occasionally to make it mix with the fruit do not allow it to boil, but keep as hot as possible until the sugar is dissolved. Then pour it in cans and seams the covers at once. White currants are preserved in this way.

little jelly glasses and when cold cover with hot paraffine and paste paper over all.

Keep this preserve, like strawberries, in the dark.

Make only a small quantity of this preserve at a time, to avoid crushing the fruit; it is better to use the rule as it is given than to double it.

CURRANT BAR-LE-DUC

GET the largest sie currants, red or white, and stem them without breaking. To each pound allow three pounds of sugar. Take some ordinary currants and bruise them while warm and put two a pint of juice.

Put half a cup of this into a porcelain preserving kettle and add three pounds of sugar. Bring slowly to a boil and cook very carefully. After boiling five minutes drop in carefully one pound of the large currants and simmer four minutes.

Take them out without breaking them and boil the syrup down five minutes, or longer if it is not very thick, as the currants are sometimes less juicy than at others a few minutes more will be needed at one time than another.

When thick skim well and strain through a hot cloth over the fruit. Put it into

New Style Clocks for Lazy People

"FORTY clocks in one house is not by any means uncommon," said a Boston clockmaker. "In some private residences the timepieces exceed even this number. Almost any house of fair size will have from fifteen clocks up to twenty or thirty."

"How are so many clocks kept in good running order?"

"Easily enough. No one in the house is supposed to touch or wind a single clock. That duty is left to the clockmaker.

"I spend one day each week winding clocks. In one locality alone on one day a half of my time each week is taken up in winding the clocks, and of course, I wind them, too. And if there is any slight repair to be made, I attend to that also.

"This constant and careful attention is recommended in the long run, even if the clockmaker attends to your timepieces you may be sure the work is done thoroughly. For he is popular in his work, and regular winding means better time.

"Some idea of how many clocks there are in the Summer home. I make a trip one day each week to three towns in the Summer season to keep her clocks in good shape. She is a great lover of timepieces, and has many rare and beautiful specimens, and never tires of adding a new clock to her collection.

"Many persons buy clocks just the same as they do bric-a-brac, and the number they already have never seems in any way to affect their purchase of new ones that may attract their fancy. There is an old saying that there's always room for another clock, and I fancy that's about right.

"No house seems to be complete without one, and as some residences have nearly a hundred rooms, it is easy to understand how one house may contain forty or more clocks. Of course, I do not have to supervise all a clockmaker's shop, as one might at first think.

"We have now clocks that suit the laziest and most careful person down to the ground. They are imported, and run for four months days with one winding. Any body ought to be able to remember to wind a clock in that time, and this style of timepiece seems to be meeting with great favor, for we have recently sold a great many of them."

"SHADOWS OF NEW YORK"

CHAPTER LXXVI.—Continued

Copyright, 1907, by American-Journal-Examiner

"MASTER" was the word on all his lips; but the word was not the first spoken. Haggard, pale, had jumped up and gripped the man's arm, feeling that he could have gripped his throat with infinite pleasure instead.

"You drunken madman, listen to me," he whispered in a low, intense voice, "don't you realize you have an audience besides yourself?"

Who cares if I have?" cried Grieve with a laugh. "That's your look-out, you shouldn't have come your high-handed airs over me. I'm not going to stand 'em."

"Oh, I'll not say much to you, it's no use to make an enemy of me—never forget that little fight."

"You speak very glibly of how you can make him powerless to injure me—to injure you, I suppose you mean. Then I'm to be allowed to sit by and kill the goose that lays the golden eggs! If you do, you are going the best way about it by letting the whole thing out. Do you suppose that I would have come over here throwing this away? Have you the power?"

A Bargain

Grieve smiled.

"Want me to show my hand, don't you?"

"I want to be sure you can keep your pompoker."

"Shall I tell you?" Grieve cried, boastingly. "What if I know where Wynter is now? What if I've already laid my trap for him?"

"Words are easy," said Haggard quietly. "Only if the reason Wynter doesn't come is that he can't? Only, hearing of the passenger who went ashore, I acted in both and foolishly sent an agent to find the yacht, who was lucky enough to intercept the man there, and never mind my reasons. Sounds like a romance, doesn't it? I'll tell you that it is a poor effort of the imagination," said Haggard, coolly, deliberately trying to force further information.

"Oh, you don't believe it? Well, who cares? Only Wynter is safe—safe from the power of misleading you, as long as you and I are partners."

The man was lying. Haggard looked at him closely to see if he could detect that he was lying.

"Partners—nothing of the sort. I'm not going to be stuck in those offices on a day like this, and I'm not going to have you do the work lying alone. The business can get along as well as a day without you. It will still be here when you come back! Come on and show life, you dull dog!"

In the clerks were falling in whispers about the new development.

Grieve's sudden lunge from the grab into the pocket of his coat had startled Haggard, the loud, bettering tone they had heard, which fell upon gaping funkeris at Hoggard, filled them with eager speculation. They knew he had set them passed.

A few minutes later Haggard and Grieve passed through the office into the street.

Haggard had declined the invitation at first, but had meantime decided that it was not safe to leave Grieve alone in his office of mood. The man had declared his intention of going out to make a day of it. Unless watched, shut drunken confidences might be not be betrayed into making, and perhaps pain on the part of them?

To Drink the Cup

They passed out through the door, into the sunlight. Grieve was bubbling with the foolish, senseless laughter of a man who has been drinking, not heavily, but too much to be quite rational.

As they turned up the street his loud laugh suddenly died away, and he looked back grimly, with an expression of face at the doorway of the office building, through which as a clerk he had so often passed.

"Now, I know, Grieve said with a half laugh. "I have a funny feeling come over me just then—can't explain it, but the feeling as if I was passing through that office for the last time. Queer, isn't it?"

"Do you think so?" responded Haggard curtly.

"Why should he be interested in this half drunken man's maunderings?

"The times I've passed through that door and gone to it like a prison door, shut fine me out from the joy and color of life," Haggard," he broke out, in sudden passionate vehemence, "when I look back on those years, when I used to come in the day's drudgery meaning after morning, year in and year out, and at night, when the day's misery had been exacted, to go back to a body cooked meal in cheerless rooms, night after night, year in and year out, when I look back on that, I say, do you wonder if it sweeps me off my feet to know that at last I'm free?"

"Well, I have passed through that door for the last time—as a servant bound to the wheel of deadening routine! It must have been that knowledge that prompted that half suspected look in his face at me. I'm the driver now, no longer one of the driven! I'm going to drink the cup of life—to drink it to brimming cup to the dregs! Do you hear, Haggard?"

"I've passed through that door for the last time as a servant!" Grieve cried. "I'm the driver now—no longer one of the driven! I'm going to drink the cup of life—to the dregs—do you hear, Haggard?"

Haggard did not reply. He walked on moodily silent, with a set face.

Grieve laughed a low, triumphant laugh.

"You tried to lord me over the rests today, but I'm not going up in the office. I've had my fill of the office; I can get along, you'll see that without me. I'm going to the theatre, the office and the city—I'm going to drink, drink, drink—and be damned to it!" he cried, his face flushed with eager speculation, his eyes bloodshot, his breath fiery.

Haggard had declined the invitation at first, but had meantime decided that it was not safe to leave Grieve alone in his office of mood. The man had declared his intention of going out to make a day of it. Unless watched, shut drunken confidences might be not be betrayed into making, and perhaps pain on the part of them?

To Drink the Cup

They passed out through the door, into the sunlight. Grieve was bubbling with the foolish, senseless laughter of a man who has been drinking, not heavily, but too much to be quite rational.

As they turned up the street his loud laugh suddenly died away, and he looked back grimly, with an expression of face at the doorway of the office building, through which as a clerk he had so often passed.

"Now, I know," Grieve said with a half laugh. "I have a funny feeling come over me just then—can't explain it, but the feeling as if I was passing through that office for the last time. Queer, isn't it?"

"Do you think so?" responded Haggard curtly.

"Why should he be interested in this half drunken man's maunderings?

"The times I've passed through that door for the last time as a servant!" Grieve cried. "I'm the driver now—no longer one of the driven! I'm going to drink the cup of life—to the dregs—do you hear, Haggard?"

Haggard did not reply. He walked on

GIRLS AND THEIR DAY DREAMS

DAY DREAMS are not the especial property of young men and maidens, for they are indulged in by older folks, who laugh at themselves and know all the time how foolish, though how sweet, are the pictures they conjure up in their minds.

And who would stay the girl from dreaming? One day she walks along calmly in the most stolid and practical frame of mind, happy and contented in the outlook before her. The next day all is changed. Some one has crossed her path, her eyes have looked into hers, and a world of happy possibilities have flung themselves before her vision. Day dreams will come, perhaps, to fade away before the arrival of another, yet they may stay to materialize.

Without her day dreams what would a girl be? Through them does she not strive to be as she pictures the gracious, beautiful heroine of her dreams to be? And it is the beautiful life of her imaginings that she endeavors to live.

When Prince Charming rides her way, no matter what his appearance, her dreams enable her to see in him one endowed with all the graces and attractiveness of goodness, a figure in trappings of such beauty that they cannot be rivaled. Where others would see faults she sees none, for he is the hero of her dreamland, and so beyond criticism.

Hearst's Boston American Pattern

Girl's Dress

No. 5,510.—There is a certain style about the pleated belted in dresses for little girls that makes them very becoming. This model has a fitted body lining, that may be omitted if preferred, and a full circular skirt, that flares scarcely at the lower edge. The waist closes invisibly on the left side under a plait. Mohair, cashmere, challis, albatross, serge and madras will all make up nicely for this design. The medium size will require three yards of 44-inch material.

Girl's Dress. No. 5,510.—Sizes for 4, 5, 6, 7, 8, 9, 10, 11 and 12 years.

To obtain this pattern, postpaid, send 10 cents, with size, name and address, to HEARST'S BOSTON AMERICAN PATTERN DEPT., P. O. Box 250, Boston, Mass.

No. 5,510.

SIZE.....

NAME.....

ADDRESS.....

USE THE BEST

Brand of sheep scented toilet powders, perfumed with violet, rose, heliotrope, etc., 25c per package.

LABLACHE

Face Powder is the test of the greatest of the beautifiers. It is also health giving to the skin. For 57 years the Lablache powder has been used by ladies of fashion and objects to a blemish that Lablache will not hide. Flesh, white and brunette. Refuse imitations. Prices in every box.

Lablache Face Powder

Removes Superfluous Hair and Dandruff. Makes the complexion clear and beautiful. Makes the skin soft and velvety. Gives an appearance of youthfulness. Flesh, White, Pink or Cream. 50c. of druggists or by mail.

BEN, LEVY CO., French Perfumers, 125 Kingston St., Boston, Mass.

Great "Motor March"

SOZODONT TOOTH POWDER

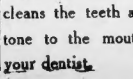

imparts a sensation so exquisite and lasting. It cleans the teeth and gives tone to the mouth. Ask your dentist.

This is the great $10,000 march by the composer of the famous "Washington Post" March. Every lover of music in every nook and corner of the land of America's greatest "March King," Mr. Sousa, in "Motor March," has outdone all his past efforts in the art of composing martial airs and has produced a masterpiece. "Motor March" (Handicap marches) are excepted. "Motor March" is a wonderful combination that are reminiscent of an exquisitely beautiful melody blended with a sweeping rhythm that keeps marching still almost unbearable. Get a copy NOW of this beautiful 50-cent two-step for only 10 cents. Order today.

Music Dept., New York Journal, 1789 Broadway, New York City.

Please send me one copy (regularly listed 50c. copy of Sousa's great new march, "Motor March," for which I am enclosing 10c. (Wrap coins securely.)

Name.....

Street.....

City.....

State.....

WOMAN WITH FAN KNOCKS OUT QUEEREST BUG EVER

MRS. BURNHAM'S BIG BUG. Actual size.

It Is An Entomological Composite, Has Silver Scales and Big Sting and Armor-Plated Head

FARMINGTON, N. H., July 25.—An extraordinary bug, captured by Richard W. Burnham, superintendent of the shoe factory, is the cynosure of all eyes on account of his peculiar shape.

This bug flew into Mr. Burnham's front piazza and was knocked out by a deft blow from Mrs. Burnham's fan. Before the bug recovered he had been picked up by Mr. Burnham. He now occupies a glass jar with a paper cover, wherein he may be plainly observed.

An expert from the Smithsonian Institute's entomological staff is expected here soon to study the creature, which is the noblest thing in the bug line that Farmington ever saw.

It might be stated here that Farmington is a "no-license" community.

This bug, insect or reptile, whatever he might be called, is about three inches long with big wings, which spread six inches from tip to tip. He—or she—has a pale colored body, banded alternately with scales like a fish and fuzz like a caterpiller. The scales are silver-colored, contrasting pleasantly with the mouse-colored fuzz.

The tail is built like a fan, ending in a vicious "sting," which is spike-shaped and capable apparently of dealing terrific execution. The neck is long and slender, shaped like the head is like a snake's, with goggle eyes and two long antennae rising majestically from the top. The front erection of the head is square headed capped by a horny shell, as though to be used as a battering ram.

The odd thing about the bug is that it is well-dressed, showing that its case is not proclivities.

The burning question is "what is this bug," or "is it a bug after all."

It has been argued that the creature is part mouse, bug, insect, fish, reptile and bird, a sort of entomological composite.

The story of its capture spread through the town and Mr. Burnham was subjected to a good deal of chaffing. To all he simply said: "I've got the bug at home, and you want to see come up to the house.

In consequence of this invitation, the "bug" has been holding a series of receptions in his glass jar. All who have seen it say that they never saw a bug like this one before.

Mr. Burnham claims that this is a bug "as is a bug."

If there has been no argument on this proposition.

BURR M'INTOSH REPEATS TALK

SWAMPSCOTT, July 25.—Burr McIntosh will repeat to-night the interesting talk on the Orient which he gave to a society audience at the home of Mrs. John Shepard at Phillips Beach last night. Proceeds from the two lectures are to be donated to the Holy Name Episcopal Church. It was planned last night to have the talk on the lawn, but rain sent the gathering indoors. If it is fair to-night the second lecture will be an outdoor one.

DEATH NOTICES.

BARRY—In Everett, July 22, Gertrude, beloved child of John J. and Mary C. Barry (nee Roche), 2 yrs. 10 m.
Funeral from parents' residence, 2 Betty st., Everett. Wednesday, July 25, at 8:30 a. m. Relatives and friends are invited to attend. Interment in Holy Cross Cemetery.

BUTLER—In East Boston, July 24, James, beloved husband of the late Bridget (Cafferty) Butler, aged 70 yrs.
Funeral from his late residence, 9 Chelsea st., Thursday, at 8:30 a. m., thence to Church of the Most Holy Redeemer at 9 a. m. Relatives and friends are invited. Interment at Portland, Me., and Kentville, N. S., papers please copy.

HEALY—In Canton, July 23, William I. Healy, aged 28 yrs.
Funeral from his late residence, Mechanic st., Thursday, at 8:30 a. m., thence to St. Mary's Church, Canton. Friends are invited. Relatives and friends invited to attend.

KEEGAN—Catherine, daughter of Donna and Lena Keegan.
Funeral private from 135 Mercer st., South Boston.

LEVICH—At 23 Bird pl., Brookline, July 24, Hapora, wife of Edward Jaseph Levich, aged 27 yrs. Funeral notice later.

McMANUS—In Malden, July 24, Mary A., widow of Michael McManus, in her 78th yr.
Funeral from her late residence, 7 Watts st., Thursday, at 8:30 a. m., thence to Church of the Immaculate Conception at 9 a. m. Relatives and friends are invited to attend.

MEAGHER—In South Boston, July 24, William H., beloved husband of Katherine Aderia Meagher, aged 23 yrs.
Funeral from his late residence, 24 East 5th st., Thursday, July 26, at 8:30 a. m., thence at Gate of Heaven Church at 9 a. m. Relatives and friends are kindly invited to attend.

MAHER—Charlestown, July 23, Frederick B., beloved husband of Mary A. Maher, aged 57 yrs. Funeral, Thursday, at 2 p. m., from parlors of parents, 47 Pearl st., Wednesday, July 25, at 2 p. m. Relatives and friends invited. Interment private.

O'DRISCOLL—In South Framingham, July 23, Timothy, aged 71 yrs.
Funeral from his late residence, 10 Lawrence st., Newton Highlands, Thursday, July 26, at 8:30 a. m., thence to St. Mary's Church at 9 a. m. Relatives and friends invited to attend.

ROBINSON—In Everett, July 23, Dorothy M., daughter of David and Jessie Robinson, aged 3 months.
Services at residence, 290 Chelsea st., Wednesday, at 2 p. m.

SPRAGUE—In Jamaica Plain, July 23, Caroline A., wife of Hon. Elijah Sprague.
Funeral from her late residence, 8 Park st., Wednesday, at 2 p. m. Relatives and friends are invited. Interment private.

STRATTON—In Randolph, July 23, suddenly, Harry A. Stratton, aged 37 yrs.
Funeral services at his late residence, 8 Maple st., Randolph, Thursday, July 26, at 2:30 p. m. Relatives and friends invited. Interment private.

SULLIVAN—In Cambridge, July 23, Charles Stubbs.
Funeral from his late residence, 24 Magazine st., Cambridgeport, Thursday, July 26, at 2:30 p. m. Relatives and friends are invited to attend. Interment private.

DOUGLAS OUR ONLY HOPE, SAY FOES OF MORAN

District Attorney's Opponents Would Like to Get Ex-Governor to Run.

"Douglas is our only hope," says a member of the Democratic State Committee attached with that faction of it that is trying desperately to sweep back the rising tide of public sentiment that threatens to land District Attorney John B. Moran in the Governor's chair.

"He is the only man in sight that could make a showing in the convention against Moran, and the leaders of the opposition fully realize that," says the State committeeman. "Harry Sheffington has been trying to demonstrate that Douglas he is wanted, and sometimes it looks as if he'd get Governor Guild's consent to run."

Mr. Douglas, however, has despaired of persuading him to accept the call.

"We believe that he would willingly stand for another nomination if there were no opposition, but he won't fight Moran for the nomination. For that matter, not one else of any size seems willing to lead the fight.

Thayer Has Closed Up.

John R. Thayer of Worcester, who started off in a very belligerent mood and threatened to go it single-handed against Moran, has evidently closed up like a clam. His Worcester friends say that he has decided to do no more talking and to allow matters to drift along as they may. The State Committee also met to-night with John A. Sullivan. It has discovered that he will be no large to the public eye as he supposed was. There is nothing to the Sullivan boom. Henry M. Whitney has never been really in the race for a contest for the Governor. It might be possible to change his mind, but the strength of the party is not mustered behind him, and without it he would have a fine raising position, and would be submerged in them and surrounded in flowers. Funeral private from 27 Ashford st., Allston, on Court, st.

DO YOU WANT TO SELL?

Journal says: "Gen. H. Chapin advertises more than 200 pieces of property throughout the city. Also our ads throughout America. Regular commissions, no charge for advertising. Don't delay any time and give to other agents if desirable. Journal Building, Room 1, Journal Square, Boston Highlands.

CITY MERCHANTS COUNTRY SEAT.

COST $20,000; price $8,000; part cash; unincumbered; 8 rooms; bath; hot water; furnace; fine fruit; AGENCY, 459 Old South Bldg.

STOP SUPPLYING LANDLORDS

$10,000 and income less on Mass. av., adjoining Symphony; easy payments; good lots, $400 and up; 5 rooms, bath, set tubs, gas, open drain and glass fire. P. FINLAY, 60 Devonshire st.

FOR SALE—In Allston, two-family corner house, 7 and 7 rooms; lot 50x100; will exchange for property three blocks from steam and electric cars; assessed at $7,000; owner must realize $6,000 for quick sale and will sell at low price. For all information address P. F., 60 Devonshire st.

IF A 10-ROOM HOUSE having all conveniences, but finished with plenty of room in the Newtons, could be bought for $6,800, at your price would you buy? If so, address H 10 Boston American.

DORCHESTER 2-FAMILY HOUSE, cost $11,000, mortgage $6,500, price $9,500; will exchange for 7, 8 or 9 room house or flat; Dorchester preferred. P. FINLAY, 60 State st., Boston.

$75 BUYS chance to rent, buy or exchange cottage; 6 rooms and bathroom; 7,500 ft. land; 10 min. to Scollay sq. station. WINSLOW, 18 Tremont st., room 1506, opp. Henderson st., Arlington.

TO OWNER—Foreclosure, $2,000 less than the certified 7-room house in Mattapan, all improvements, sewer, water, gas, set tubs, open drain, etc. 500.

LEXINGTON—10 acres, electric and steam cars through the farm; good for building lots. G. A. FAIVE, 129 So. Market st., Boston.

FOR SALE—Good bargains in houses this week. FAULKNER BROS., Dorchester Ave. and Fall st., 148 Putnam st., Orient Heights cor. East Boston.

BUSINESS CHANCES.

I HAVE
AN ESTABLISHED BUSINESS
Paying excellently; I must retire from the active work on account of my physical condition; the whole or part to the right party; I would prefer to sell the whole business to a lady with some capital; business long established, paying 12p and growing; terms reasonable; investigation solicited. Address H 7 Boston American.

WANTED—A variety store—2 rooms, hot and cold water, set tubs, rent $13. SIMONDS, 724 Washington st.

WANTED—Restaurant for cash customer; speak quick; 4 steam burners. SIMONDS, 724 Washington st.

$175—BAKERY, fine room with range, good trade and trucks. SIMONDS, 724 Washington st., room 2.

DRUG STORE.

ON BUSIEST STREET in busy Boston suburb; store rent, $40; will take half cash; good business; selling on account of other business. CUMMINGHAM BROS., 011 Bldg.

PHOTOGRAPH rooms for sale, old established down-town rooms, fitted with skylights and wired for process of half-tone work; business at 12p Washington st., room 11.

FOR SALE—Grocery, bakery and variety store; well stocked; 3 living rooms attached, rent $12; for OWNER, 31 Joliet st., Charlestown.

BAR-ROOM in Providence, R. I., nearly fitted; large loss. Address "BAR," box 604, Prov. (s. t.

OLD CIRCUS HORSE CAN'T HELP WALTZING

NEW YORK, July ... ing ambulance horse w... Riverside Hospital ... by his antics will be ... ham Hospital, "for ... show horse of any ... him on a burry call a... Jerry used to be a ...

PIANOS AND ORGANS.

ROXBURY STORAGE WAREHOUSE

SACRIFICE PIANO SALE

Kranich & Bach	$...
Briggs Upright	$...
Chickering Upright	$1...
Ivers & Pond	$...
Merrill Upright	$...
Ivers & Pond Upright	$...
Chickering Upright	$...
Rogers Upright	$...
Steinway Piano	$...
Vose Upright	$...
Gilbert Upright	$...
Chickering Upright	$...
Vose Upright	$...
Hallet & Davis	$...

$5 DOWN, $... PER WEEK

Call at once and secure one of the above bargains. Roxbury Storage Warehouse, 1 to 7 Thorndike st., Roxbury. Open evenings. Merrill, are in making room for our fall stock. For reasons why, expenses and low prices, call and ... store before buying elsewhere. Open evenings. Ivers & Pond Piano Co., 146 Boylston st., Boston. Mass.

HELP WANTED—Male

WANTED, temporarily, a bookkeeper; apply in own handwriting. B 304, Boston American.

WANTED AT ONCE
EXPERIENCED PACKERS.
Apply before 10 A. M. at NEW ENGLAND CONFECTIONERY CO., Melcher st., near South Station.

BOOKBINDER—A number can secure steady employment at the NEW ENGLAND BOOKBINDERY CO., 620 Mass. av., Boston.

WANTED—Experienced Canvasser. Crown Piano Co., 146 Boylston st., Boston. Apply to-day.

BOSTON school of Piano Tuning for and engineering; day and evening classes; positions secured. 1 Boylston pl., Boston. Send for catalogue.

WANTED, 10 to 15 PAIRS LADIES' PANTS. Apply 1 to 3 p. m. 1 Boylston pl., Boston.

$5 to $25 A WEEK can be made by men and boys learning barber trade; we have a few more graduates $15, income guaranteed after 4 weeks' instruction; tools given; catalogue free. MOLER BARBER COLLEGE, 24 Harrison av., Boston.

WANTED—Men to learn engineering; $25 to $100 per week

HEARST'S BOSTON AMERICAN

WILLIAM RANDOLPH HEARST

80 AND 82 SUMMER ST., BOSTON, JULY 25, 1906

Lending Money Without Interest

That Was the USUAL Thing Once Upon a Time. But Times Change

A news article from Jersey City begins as follows:

"Altruistic Loan Fund. Jewesses Establish a Bank That Loans Money Without Taking Interest."

The article goes on to tell of a number of ladies who have incorporated an association "To loan to poor, needy and deserving persons, without said persons, the borrowers, paying interest for said loans."

This piece of news is interesting and suggestive.

In the first place, it shows that the incorporators of this strange association have intelligence as well as kindness of heart.

There is nothing people need so much as **TO BE HELPED TO HELP THEMSELVES.**

Many a poor man and poor woman have gone down to destruction because at the critical moment a small loan could not be obtained.

The lending of money is an absolutely essential part of life, **AND SO IS THE BORROWING OF MONEY, EVEN WITH THE RICHEST.**

Of the great business enterprises in the United States very few indeed could survive a single year **IF THEIR CREDIT WERE CUT OFF.**

All business is conducted on credit. Every real dollar in the country does the work of a hundred dollars through the writing of checks, the making of notes, etc.

From this system of credit, which is the life blood of prosperity, **THE POOR ALONE ARE CUT OFF.**

There are, it is true, pawnshops that make loans on clothing, and that are compelled to charge a high rate of interest, almost confiscatory.

But as a general proposition the deserving poor person is deprived of the facility of credit **EVEN WITHIN HIS MEANS TO REPAY,** a facility essential to prosperity everywhere.

These Jewish ladies have set a good example to others, and incidentally they have gone back to the old principles of humanity in organizing an association to lend without interest.

There was a time in the history of men when it was looked upon as a disgrace to take interest from **ANYBODY.**

Practically all interest was looked upon as usury. If a man lent money to another, he did it to oblige a friend. He would have been insulted at the idea of taking interest, of accepting back any more than he had lent.

But the world has become commercial; those old times have passed, and they had to pass.

Interest is as legitimate as any **OTHER** kind of profit.

If a man has saved a dollar, he is entitled to be paid for its use, just as he would be entitled to be paid for the use of a horse or a house if he had invested the money in horse or house.

While we continue our system of selling things for more than they cost, of using our brains to live on one another, the taking of interest will be just as legitimate as any other way of getting possession of the money which another man has.

Meanwhile, it is encouraging to see a number of women devoting their time and money to helping intelligently those that need help badly.

The poor man who cannot borrow is in a desperate condition. He can offer only his honesty and his ability to work as security.

AND, UNFORTUNATELY, OUR COMMERCIAL SYSTEM DOES NOT LOOK UPON HONESTY AS "COLLATERAL."

The fact that the ladies who have undertaken to manage and finance this wisely philanthropic enterprise are of **JEWISH** blood is also interesting.

We commend that fact to those whose animal race prejudice and religious prejudice—a brutal superstition which they mistake for real religious feeling—leads them to foolish denunciation of the Jews.

The Jews, educated and fighting against long odds centuries before our people had got out of the northern forests and swamps, learned long before us the A B C's of commerce and of business.

And we, following in their footsteps as a nation, and often jealous of their success as individuals, have a little way of pretending that the Jewish way of making money or collecting interest is different from our way.

Those who have emphasized this part of Jewish ability and enterprise will kindly not forget also to emphasize the fact that the first institution to lend money with no interest whatever IS JEWISH. If that gives them any fresh ground for race hatred, let them make the most of it.

It ought also to be mentioned, while talking about lending money to the poor, **THAT THOSE WHO LEND MONEY TO THE POOR GET THEIR MONEY BACK.**

On the East Side in the city of New York an association lends small sums to working people at low interest. They simply make sure that they are dealing with an average honest working man or woman. **AND THEY NEVER LOSE A DOLLAR OF THE MONEY.**

That is more than can be said of people who lend money in Wall street sometimes, with the most eminently respectable names written on the backs of the notes.

Facts

By James J. Montague

UP beyond the strait of Bering whizzing blizzards are careering,
Peevish polar bears are prancing through the sifting, shifting snow;
By the frozen Colville River frapped Arctic foxes shiver
And the seals are swarming icebergs to escape the Eskimo—
Which don't make us any cooler, but we're glad to know it's so.

"Frapped Arctic Foxes Shiver"

WHERE the Pole looms dark and dreary, which the enterprising Peary
Yearly has discovered—nearly—biting, bitter breezes blow;
The thermometers endeavor to remain affixed forever
Immovably and solid, at ninety-eight below—
Which don't glad our hearts to speak of, but it's int'resting to know.

UP on Greenland's glacial ranges, where the weather never changes,
Before you breathe you have to use a stove to melt the air;
There is little perspiration up that way, and heat prostration
Is so strikingly infrequent it's considered rather rare—
All of which is very pleasant, though, somehow, we do not care.

Winter, English Tailor, Designs for the D. & O.'s

BY T. E. POWERS

Copyright, 1906, by American-Journal-Examiner

HOW THE US ARMY WILL LOOK WHEN TAFT AND HIS ENGLISH TAILOR GET THROUGH WITH IT
GOD SAVE THE KING
UNCLE SAM
HALT!
NOT YET, BUT— HALT! WHO GOES THERE! RYAN? 'O GOOD MORNING MR RYAN!
TAFT MIGHT LOAN HIS ENGLISH CUTTER TO THE D&O'S
I DONT CARE WHAT I WEAR SO IT PLEASES HARRIMAN
POST NO BILLS
RETAINER
RETAINER
DISPATCHES
ODELL
US SENATE
NO ENGLISH TAILOR
YOU'R NOT GOOD ENOUGH FOR US
SEC. OF WAR TAFT
HUNTER ENGLISH TAILOR
AN INSULT TO AMERICAN TAILORS!
GET IN NONE BUT ENGLISH NEED APPLY TO TAFT
TAFT PUTS THE AMERICAN TAILORS IN THE DOWN & OUT CLUB
THEY WERE GOOD ENOUGH FOR WASHINGTON IN 1776
MARCH!
CASSIE
TOOTSIE
Tom Powers

WAS THIS WINTER IMPORTED UNDER CONTRACT? IS HE A UNION TAILOR?

THE HALL-ROOM BOYS

THEY DO IT ON $11.50 PER

Copyright, 1906, by American-Journal-Examiner

SAY FERD, WHAT'S THE USE OF BLOWING IN $50 FOR A ROOM IN THE BATHING HOUSE. WE'VE OUR OWN SUITS. LETS HUNT UP A QUIET SPOT UP THE BEACH AND DISROBE THERE.
SURE THING!
1
THIS LOOKS TO BE A GOOD SECLUDED SPOT. WE'LL CAMP OUT HERE.
WE CAN SHOVE OUR CLOTHES IN UNDER THE BUSHES.
2
4 P.M. AFTER THE DIP
HEAVENS PERC! WE CAN'T DRESS NOW! THERE'S THE MILLIONBUCK GIRLS SITTING RIGHT NEAR THE PLACE WHERE WE UNDRESSED.
KEEP CALM FERDIE, PERHAPS WE CAN STEER THEM AWAY FROM THERE.
3
5 P.M. SAY ETHEL, ISN'T IT TIME WE WERE GETTING BACK TO THE HOTEL? WHAT BATHING HOUSE DO YOU USUALLY PATRONIZE, MR. HALL-ROOM?
WE PREFER NEEDLEBAWTHS. THOSE OTHER BATHING HOUSES ARE SO COMMON YOU KNOW.
OH WAIT TILL I FINISH THIS BOOK. THERE'S ONLY FIVE MORE CHAPTERS. WHY HOW COLD YOU LOOK MR. HALL ROOM. WHY DON'T YOU GET DRESSED?
4
6 P.M.
W'WELL G'G-GOOD AFT-T TERNOON G'G'GIRLS. W'WE'LL GO IN AAAND D'D'DRESS NOW!
H'HURRY P'PA! L'G'GUESS S'SOMEONE MIGHT C'COP OFF O'OUR CLOTHES!
5
WHERE DID YOU LOSE IT? WHY—HERE ARE THE BOYS! GRACIOUS! DIDN'T YOU GIVE ME A SCARE? WHAT WAS THE MATTER? WASN'T THERE ROOM ENOUGH IN THE BATHING HOUSE? WONT YOU HELP US FIND ETHEL'S STICK PIN? SHE MUST HAVE LOST IT RIGHT AROUND THIS ROCK WHERE WE SAT READING.
6

THEY FIND THAT ECONOMY DOESN'T ALWAYS PAY

AN INSPIRATION

By Ella Wheeler Wilcox

Copyright, 1906, by American-Journal-Examiner

HOWEVER the battle is ended,
Though proudly the victor comes
With fluttering flags and prancing nags
And echoing roll of drums,
Still truth proclaims this motto
In letters of living light—
No question is ever settled
Until it is settled right.

Though the heel of the strong oppressor
May grind the weak in the dust,
And the voices of fame with one acclaim
May call him great and just,
Let those who applaud take warning
And keep this motto in sight—
No question is ever settled
Until it is settled right.

Let those who have failed take courage;
Though the enemy seems to have won,
Though his ranks are strong, if he be in the wrong
The battle is not yet done.
For sure as the morning follows
The darkest hour of the night
No question is ever settled
Until it is settled right.

O, man bowed down with labor!
O, woman, young, yet old!
O, heart oppressed in the toilers' breast
And crushed by the power of gold!
Keep on with the weary battle
Against triumphant might—
No question is ever settled
Until it is settled right.

It Worked Both Ways

By Wex Jones

SMITH'S wife had gone to the mountains, so he prepared a stack of postals, gave them to his stenographer with instructions to mail one every day, and went to Saratoga with a few friends.

Mrs. Smith got postal No. 1. "Working away at business this hot weather. Miserable without you." "Poor man," she murmured, "he must be lonely."

Next day postal No. 2. "Home seems a desert. Miss you terribly." "Poor John," said Mrs. Smith, "it's a shame for me to be here enjoying myself, while he slaves away in loneliness."

Postal No. 3 came the next morning. "Can hardly live without you. Life a blank."

Mrs. Smith packed her trunks and went home.

There was trouble.

This year Smith thought he'd be wise. The first postal he left for mailing to his absent wife was: "Getting along splendidly. Having great time."

"Humph!" said Mrs. Smith.

Next postal: "Best time of my life. Stay as long as you like and don't bother about me. I'm all right."

This time Mrs. Smith started home the second day.

When she arrived there was trouble again.

No cord, nor cable, can so forcibly draw or hold so fast as love can do with a twined thread. BURTON.

Little Editorials from the People

LOCAL OPTION IN TAXATION IN NEW ZEALAND

Editor BOSTON AMERICAN:

Regarding your interesting editorials on conditions in New Zealand, the world's experimental station for sociological reforms, it would perhaps interest your readers to learn that for the past ten years the taxpayers of New Zealand have enjoyed the right of local option in taxation, a law which permits the taxpayers in any community to decide by ballot the method of taxation by which they shall raise their local revenue. Between sixty and seventy cities and towns have taken advantage of the principle of home rule and voted to adopt the single tax.

So well has this natural system of taxation worked that it is doubtful if the old system is ever resurrected. Taxation of all land at its full value has caused a brisk demand for labor and raised wages higher than the trade union rate.

When the people of Massachusetts and every other State has the right of local option in taxation they can try the single tax, and workingmen who then want to take advantage of the AMERICAN'S commendable advice by securing homes of their own will be able to do so without being held up by land speculators.

Boston. W. L. CROSMAN.